GIOMETAL

www.giometalbodyjewelry.com

GIOMETAL

BODY JEWELRY

14Kt SOLID GOLD

2025-2026

OUR CERTIFICATES

005

www.giometalbodyjewelry.com



14Kt SOLID GOLD

Contents

002	THREADLESS POSTS
003	BASICS
005-007	THREADLESS LABRET
009-144	THREADLESS ENDS
147-157	DANGLE THREADLESS ENDS
161-176	GEMMED THREADLESS ENDS
177-208	NEW LONG INTERNALLY THREADED ENDS
209-246	NEW INTERNALLY THREADED ENDS
249-250	CLICKER NAVEL RINGS
253-269	GEMMED CLICKERS
270-274	SEPTUMS/DAITH CLICKERS
279-283	CHARMS
287	NOSE JEWELRY
291-292	CHAINS

METAL BODY JEWELRY 14K SOLID GOLD

Gauge Chart and Body Jewelry Measuring Guide

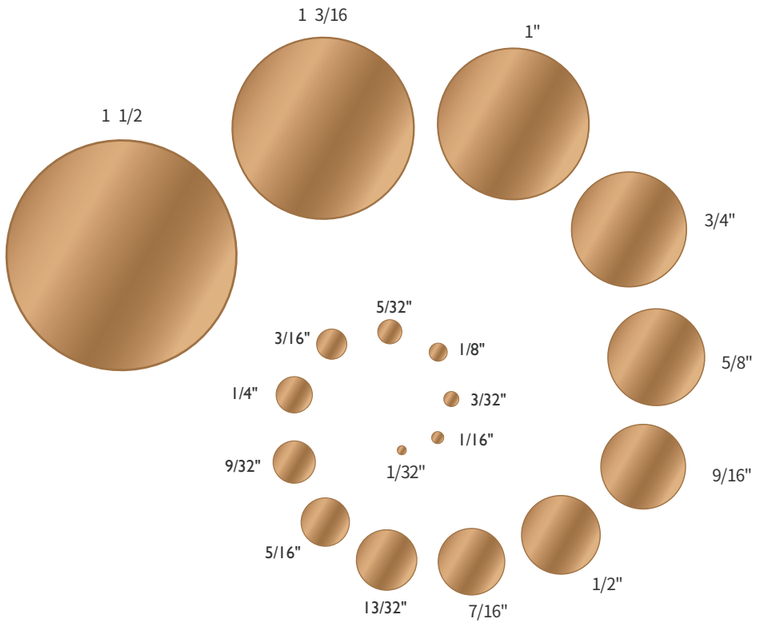

How to Measure Body Jewelry

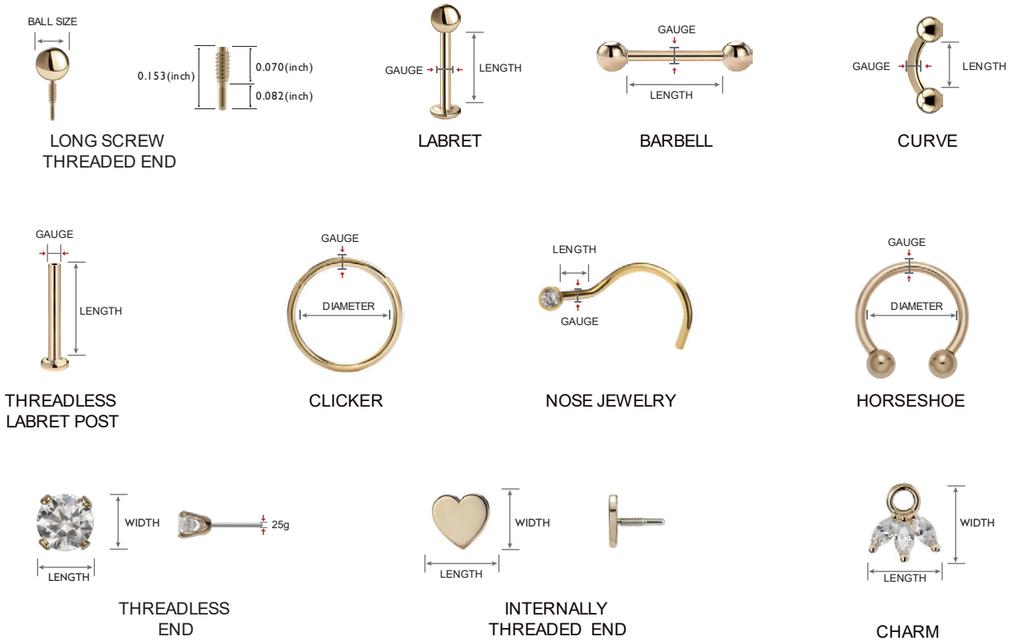

Jewelry Standards
Association of Professional Piercers
(APP) Initial Jewelry Standards

The revised minimum standard for jewelry for initial piercing is as follows:

1 Any and all materials that meet ASTM and/or ISO standards for implantation.
Examples of these include, but are not limited to:

a. Steel that is ASTM F138 compliant or ISO 5832-1 compliant

i. [Note: The EEC Nickel Directive is a regulation that requires a low rate of nickel release for all materials used for costume or fine jewelry, belt buckles, watches, or other metallic accessories with direct skin contact. It does not specify nor prove that a material is safe to wear in the body; therefore, compliance with this directive alone is not sufficient for meeting the APP initial jewelry standards.]

b. Steel that is ISO 10993-6, 10993-10 and/or 10993-11 compliant

c. Unalloyed titanium that is ASTM F67 or ISO 5832-2 compliant

d. Alloyed Titanium (Ti6Al4V ELI) that is ASTM F136 compliant or ISO 5832-3 compliant

e. Alloyed Titanium (Ti6Al7Nb ELI) that is ASTM F1295 compliant or ISO 5832-11 compliant

f. Polytetrafluoroethylene (PTFE) that is ASTM F754 compliant

g. Any polymer or plastic material that is ISO 10993-6, 10993-10 and/or 10993-11 compliant and/or meets the United States Pharmacopeia (USP) Class VI material classification.

2 Solid 14 karat or higher yellow, white, or rose gold that is nickel and cadmium free.
Gold jewelry used for initial piercing may not be:

i. Plated, unless using materials

approved by this standard over solid 14 karat or higher yellow, white, or rose gold that is 14k or higher, or white rhodium.
ii. Gold-filled.
iii. Gold overlay/vermeil.

3 All threaded or press-fit jewelry must have internal tapping (no threads on exterior of posts and barbells).

4 For body jewelry purposes, surfaces and ends must be smooth and free of nicks, scratches, burrs, stamps, hallmarks, polishing compounds, and other potentially harmful residues.

5 Metals must have a consistent mirror finish on surfaces that frequently come in contact with tissue.

6 All jewelry used for initial piercing on people above the age of 12 must be ASTM F2999 compliant

7 All jewelry used for initial piercing on people ages 12 and under must be ASTM F2923 compliant

Adopted February 05, 2009 [Most recent revision approved: 05/28/2019]

The APP Board of Directors has adopted a revision to the APP minimum membership standards for jewelry for initial piercings. Although a Members' vote was taken to adopt the original standards, a membership vote is not required when establishing or revising membership requirements. The Board has opted to proceed without member polling for the following reasons:

1 This revision simply updates and expands the standards set forth in the original document.

2 The new revised standards better reflect the current practices of both the APP membership and the piercing industry at large.

3 The APP has had extensive communication—both in person and in writing—from piercers questioning the out-dated and confusing nature of the previous standards.

4 Regulatory agencies often utilize the APP standards and incorporate them into law. Maintaining the outdated standards can therefore have negative consequences for piercers using acceptable products that were previously not listed.

The practice of relying solely on the implant designation of a material has now been addressed. Although implant standards address biocompatibility of a given material when used for surgical implants, they may not always be directly applied to the use or required finish for body jewelry. Agencies that determine these designations and standards do so for both material quality and end usage and separate standards are required for surface finish. Implants may rest permanently against internal tissue unless surgically removed or replaced, and are sometimes designed for bone or tissue adhesion. Healing piercings, however, form tissue against the smooth non-adhesive surface of the jewelry, and this jewelry can be changed when appropriate. For these reasons we list conformity to a specification as it applies to material content only; the surface finish requirements are described separately.

Products with an ISO or ASTM designation are so noted and a statement specifying the finish requirements particular to body jewelry has been added. In addition, several common jewelry materials designated for applications other than implants have been proven through historical and practical application to be suitably biocompatible for initial piercing.

CUBIC ZIRCONIA COLOR CHART





How Threadless Jewelry Works

All of the ends are shipped with straight pins as default unless pre-bent service required; they must first be bent slightly before use to fit firmly.



STEP 1:

Insert the pin about halfway into the post shaft(or a third of the way in for 14Kt gold threadless ends)

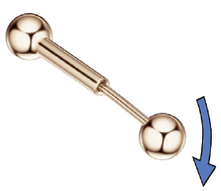

STEP 2:

Bend the pin SLIGHTLY as shown. (more bend=tighter fit)

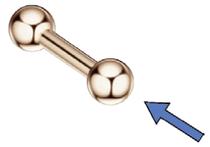

STEP 3:

Push in the removable end to close. (The bent pin straightens out inside of the shaft, creating a spring tension force that holds the two pieces together.)

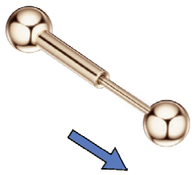

STEP 4:

Pull apart both ends to remove. If the jewelry is tight, add a slight twisting motion while you pull out the removable end.

ADJUSTING THE FIT: Go back to STEP 2.

Tighter fit: bend the pin a little more/Easier fit: straighten out the pin a little.

14KTSBPYY

14Kt Solid Gold Threadless Straight Barbell Bar
Gauge: 14g
Length: 15/32", 9/16", 5/8"



14KTTLPYY

14Kt Solid Gold Threadless Labret Post
Gauge: 18g
Length: 1/4", 9/32", 5/16", 11/32", 13/32"



14KTTLPYY

14Kt Solid Gold Threadless Labret Post
Gauge: 16g
Length: 1/4", 9/32", 5/16", 11/32", 13/32"



14KTBFBYY

14Kt Solid Gold Threadless Barbell w.
One Fixed Ball
Gauge: 18g
Length: 1/4", 9/32", 5/16", 11/32", 13/32"



14KTBFBYY

14Kt Solid Gold Threadless Barbell w.
One Fixed Ball
Gauge: 16g
Length: 1/4", 9/32", 5/16", 11/32", 13/32"



14KTSBP01YY
14Kt Solid Gold Threadless Straight Barbell
Gauge: 14g
Length: 15/32", 9/16", 5/8"

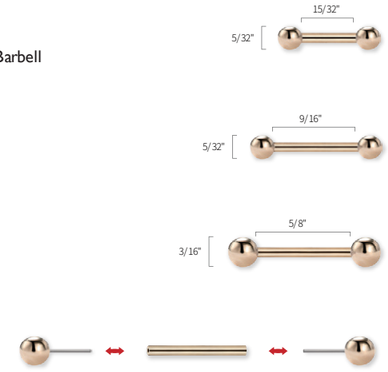

14KSMLRYY
14Kt Solid Gold Seamless Ring
Gauge: 20g, 18g
Length: 1/4", 9/32", 5/16", 11/32", 13/32"

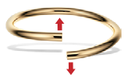

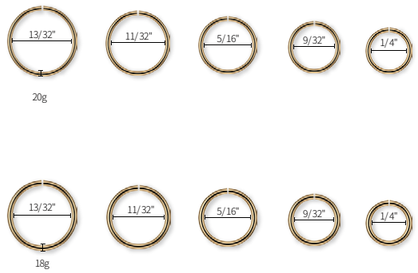

14Kt SOLID GOLD
THREADLESS ENDS

>>>

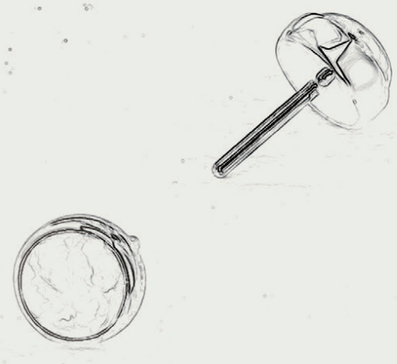

GIOMETAL | 14Kt SOLID GOLD
THREADLESS LABRET



14Kt SOLID GOLD
THREADLESS REVERSIBLE

14KTTLP1305YY



14KTTLP1281YY

14KTTLP1277YY



14KTTLP1284YY

14KTTLP1288YY

14KTTLP1297YY

14KTTLP1300YY



14KTTLP1292YY

GIOMETAL | 14Kt SOLID GOLD
THREADLESS LABRET









14KENDT0490YY
14KENDT0491YY
14KENDT0492YY
14KENDT0493YY
14KENDT0494YY

Flat Disc Top
Gauge: 25g
Overall Size: 1.5mm, 2mm, 2.5mm, 3mm, 4mm





14KENDT1035YY
14KENDT0962YY
14KENDT1036YY
14KENDT0963YY

Hammered Disc Top
Gauge: 25g
Overall Size: 2.5mm, 3mm, 3.5mm, 4mm



14KENDT0864YY
Hemisphere Top
Gauge: 25g
Overall Size: 3mm



14KENDT0871YY
Cone Top
Gauge: 25g
Overall Size: 3mm



14KENDT1192YY
Milgrain Hammered Disc Top
Gauge: 25g
Overall Size: 5mm



14KENDT1201YY
14KENDT1202YY

Polished Center Sun Top
Gauge: 25g
Overall Size: 5mm / 7mm

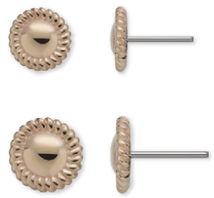







14KENDT1119YY
14KENDT5553YY
14KENDT5510YY
14KENDT1120YY
14KENDT5511YY

Solitaire CZ Top
Gauge: 25g
Overall Size: 1.5mm, 1.7mm, 2mm, 2.5mm,3mm



14KENDT0401OXYY
Synthetic Onyx Ball Top
Gauge: 25g
Overall Size: 4mm



14KENDT0401OP18YY
Opal Ball Top
Gauge: 25g
Overall Size: 4mm



14KENDT5511OP17YY
Solitaire Opal Top
Gauge: 25g
Overall Size: 3mm



14KENDT1152YY
4 Prong Nipple Top
Gauge: 25g
Overall Size: 4mm



14KENDT1143YY
14KENDT1144YY
Opal Bezel Nipple Top
Gauge: 25g
Overall Size: 4mm / 5mm







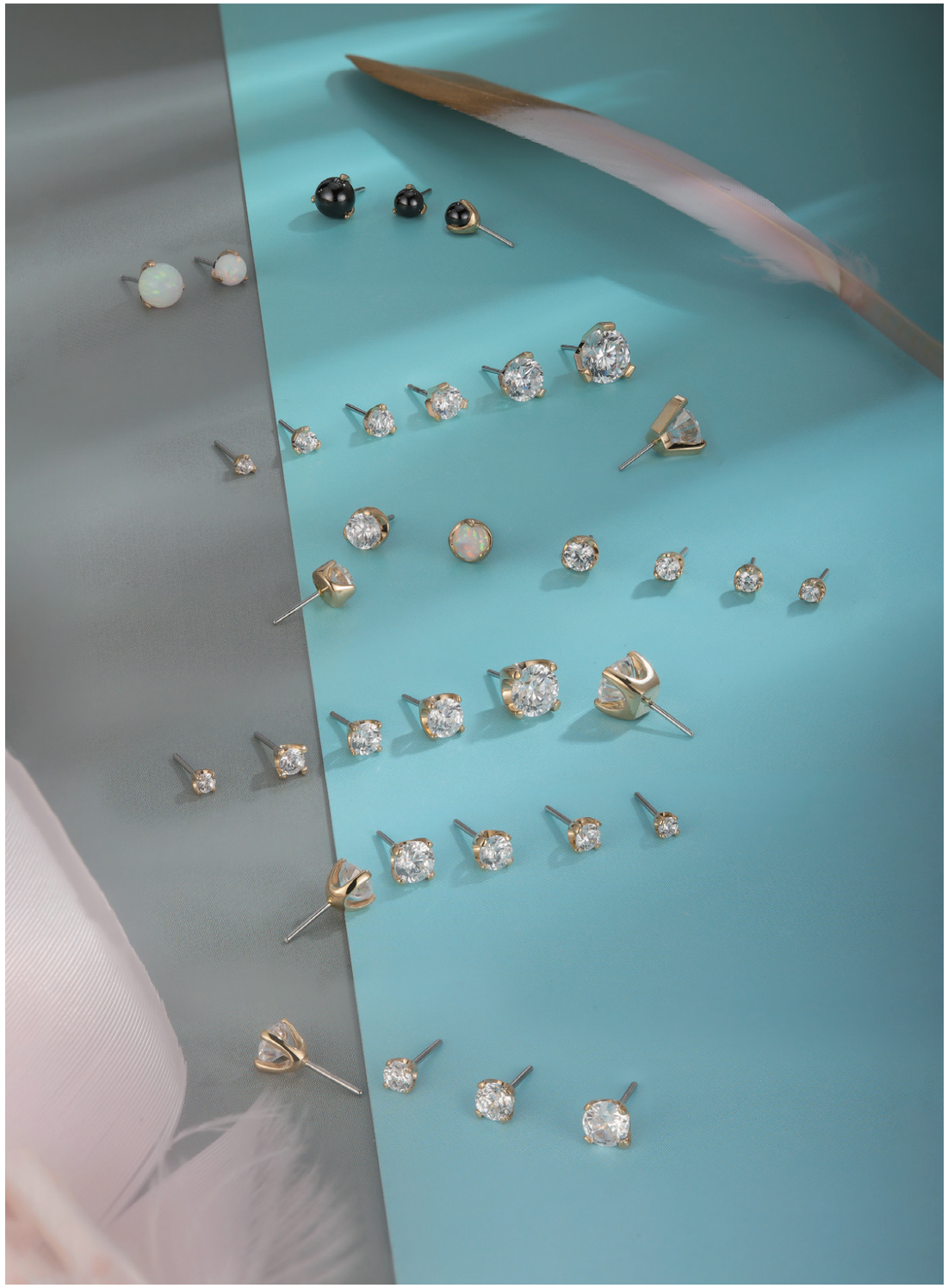



14KENDT0819YY
14KENDT0252YY
14KENDT0249YY
14KENDT0250YY
14KENDT0244YY
14KENDT0253YY

3 Prong Solitaire CZ Top
Gauge: 25g
Overall Size: 1.5mm, 2mm, 2.5mm, 3mm,4mm, 5mm





14KENDT0486YY
14KENDT0495YY
14KENDT0496YY
14KENDT0497YY

3 Prong Solitaire CZ Top
Gauge: 25g
Overall Size: 1.5mm, 2mm, 2.5mm, 3mm,4mm





14KENDT0265YY
14KENDT0322YY
14KENDT0266YY

4 Prong Solitaire CZ Top
Gauge: 25g
Overall Size: 2mm,2.5mm,3mm





14KENDT0609YY
14KENDT0458YY
14KENDT0610YY
14KENDT0459YY
14KENDT0689YY

4 Prong Solitaire CZ Top
Gauge: 25g
Overall Size: 1.5mm, 2mm, 2.5mm, 3mm, 4mm







14KENDT1026YY **14KENDT1027YY**
14KENDT0793YY **14KENDT1116YY**
14KENDT0555YY **14KENDT1117YY**
14KENDT0794YY **14KENDT1028YY**

CZ Solitaire Bezel Top
Gauge: 25g
Overall Size: 2mm, 2.5mm, 2.8mm, 3mm, 3.2mm, 3.7mm, 4mm



2mm 2.5mm 2.8mm 3mm 3.2mm 3.7mm 4mm

14KENDT0644YY **14KENDT0079YY**
14KENDT0077YY **14KENDT1043YY**
14KENDT0078YY **14KENDT0080YY**

Swarovski Crystal Super Flat setting Top
Gauge: 25g
Overall Size: 2.5mm, 2.7mm, 3.4mm,4mm, 4.8mm, 5.5mm

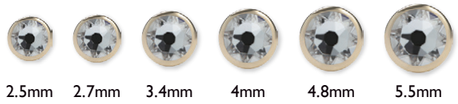

2.5mm 2.7mm 3.4mm 4mm 4.8mm 5.5mm

14KENDT1531YY

Solitaire Hexagon Top
Gauge: 25g
Overall Size: 3mm



14KENDT0274YY

CZ Milgrain Bezel Top
Gauge: 25g
Overall Size: 4mm



14KENDT0356OP05YY

Opal Solitaire Bezel Top
Gauge: 25g
Overall Size: 3mm



14KENDT0357OP22YY

Opal Solitaire Bezel Top
Gauge: 25g
Overall Size: 3mm



14KENDT0356OP18YY

Opal Solitaire Bezel Top
Gauge: 25g
Overall Size: 3mm



14KENDT0870OP18YY

Opal Solitaire Bezel Top
Gauge: 25g
Overall Size: 4mm



14KENDT0355OP38YY

Opal Solitaire Bezel Top
Gauge: 25g
Overall Size: 4mm





14KENDT0485YY
14KENDT0469YY
14KENDT0503YY
14KENDT0321YY
Plain Ball Top
Gauge: 25g
Ball Size: 1.5mm, 2mm, 2.5mm, 3mm, 4mm, 5mm



14KENDT1074YY
String of Beads Top
Gauge: 25g
Overall Size: 6mm



14KENDT0116YY
Trinity Bead Top
Gauge: 25g
Overall Size: 3mm



14KENDT0678YY
Quad Bead Top
Gauge: 25g
Overall Size: 4mm



14KENDT1056YY
Triple Bead Bezel Top
Gauge: 25g
Overall Size: 4mm



14KENDT1194YY
Beaded Olive Top
Gauge: 25g
Overall Size: 4mm





14KENDT0964YY
Bezel w/ Tri Bead Top
Gauge: 25g
Overall Size: 4mm



14KENDT1917YY
Double Bead Top
Gauge: 25g
Overall Size: 5mm



14KENDT1914YY
Round CZ Center Bead Top
Gauge: 25g
Overall Size: 5mm



14KENDT0089YY
Beaded Bezel Top
Gauge: 25g
Overall Size: 6mm



14KENDT1916YY
Bead Top
Gauge: 25g
Overall Size: 6mm





14KENDT0488YY
14KENDT0488WG
Beaded Hexgagon Top
Gauge: 25g
Overall Size: 3mm



14KENDT0487YY
14KENDT0487WG
Beaded Bezel Top
Gauge: 25g
Overall Size: 4mm



14KENDT0821YY
Beaded Bezel Top
Gauge: 25g
Overall Size: 5mm



14KENDT0212OP18YY
Beaded Opal Bezel Top
Gauge: 25g
Overall Size: 5mm





14KENDT1453YY
Beaded Locket Top
Gauge: 25g
Overall Size: 5mm



14KENDT0288YY
Beaded Bezel Top
Gauge: 25g
Overall Size: 6mm



14KENDT0065YY
14KENDT0065WG
Beaded Bezel Top
Gauge: 25g
Overall Size: 8mm



14KENDT0105YY
14KENDT0105WG
Beaded Pear Bezel Top
Gauge: 25g
Overall Size: 8mm



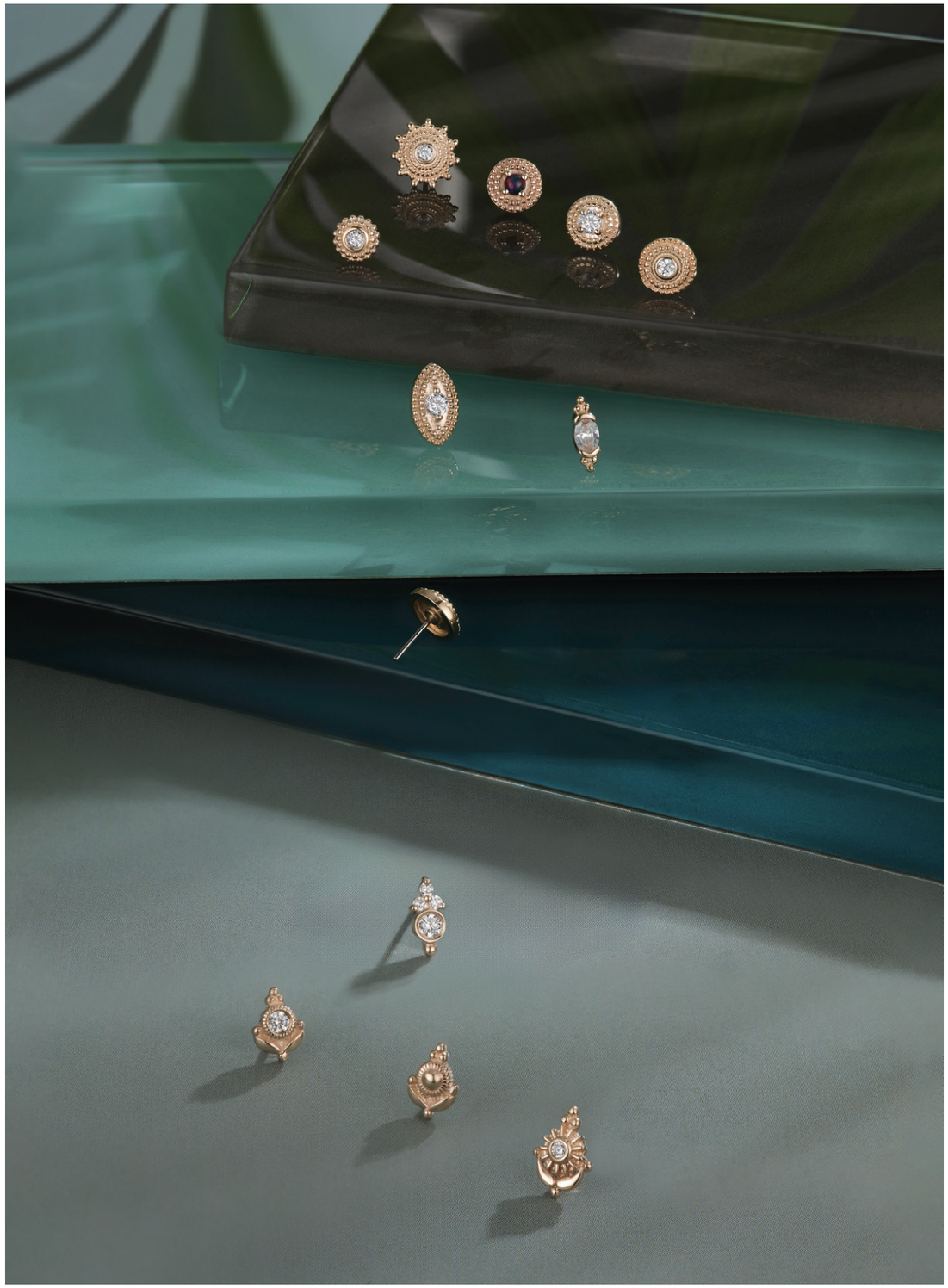

14KENDT1079YY
14KENDT1079WG
Beaded Bezel Center Top
Gauge: 25g
Overall Size: 4mm



14KENDT0086YY
Opal Center Milgrain Top
Gauge: 25g
Overall Size: 5mm



14KENDT0263YY
Bezel Center Milgrain Top
Gauge: 25g
Overall Size: 5mm



14KENDT0085YY
Bezel Center Milgrain Top
Gauge: 25g
Overall Size: 5mm



14KENDT0949YY
Bezel Sunflower Top
Gauge: 25g
Overall Size: 5mm



14KENDT0950YY
Beaded Sunflower Top
Gauge: 25g
Overall Size: 5mm



14KENDT1245YY
Trinity Bead and Bezel Sun Top
Gauge: 25g
Overall Size: 6mm



14KENDT1059YY
Bezel and CZ Trinity Top
Gauge: 25g
Overall Size: 6mm



14KENDT1454YY
Beaded Oval Top
Gauge: 25g
Overall Size: 6mm



14KENDT0479YY
14KENDT0479WG
Gemmed and Beaeded
Square Top
Gauge: 25g
Overall Size: 8mm



14KENDT0126YY
14KENDT0126WG
Gemmed Milgrain Top
Gauge: 25g
Overall Size: 7mm



14KENDT0046YY
14KENDT0046WG
Afghan Top
Gauge: 25g
Overall Size: 7mm







14KENDT0854YY
Solitiare Baguette Top
Gauge: 25g
Overall Size: 5mm





14KENDT1121YY
Solitaire Baguette Top
Gauge: 25g
Overall Size: 5mm





14KENDT1228YY
Double Round CZ Top
Gauge: 25g
Overall Size: 4mm





14KENDT1122YY
Double Princess Shape Top
Gauge: 25g
Overall Size: 7mm





14KENDT1109YY
Trinity Cluster Top
Gauge: 25g
Overall Size: 6mm





AM



TS



LB



CI



AM



MO



14KENDT0127YY **14KENDT0127WG**
Trinity Cluster Top
Gauge: 25g
Overall Size: 8mm







AM



TS



LB



CI



AM



MO





14KENDT0550YY
14KENDT0550WG
Solitarie Princess Prong Top
Gauge: 25g
Overall Size: 3mm



14KENDT0791YY
Solitaire Baguette Prong Top
Gauge: 25g
Overall Size: 5mm





14KENDT1221YY
Trinity Cluster Top
Gauge: 25g
Overall Size: 6mm



14KENDT0518YY
14KENDT0518WG
Coffin Top
Gauge: 25g
Overall Size: 7mm





14KENDT0243YY
Coffin Top
Gauge: 25g
Overall Size: 7mm



14KENDT1465YY
Baguette Deco Top
Gauge: 25g
Overall Size: 8mm





14KENDT0516YY **14KENDT0516WG**
Trinity Cluster Top
Gauge: 25g
Overall Size: 9mm





14KENDT0005YY
14KENDT0005WG
Trinity Bezel Top
Gauge: 25g
Overall Size: 4mm



14KENDT0006YY
14KENDT0006WG
Trinity Round CZ Top
Gauge: 25g
Overall Size: 4mm



14KENDT0867YY
CZ Trinity Top
Gauge: 25g
Overall Size: 4mm



14KENDT0861YY
CZ Trinity Top
Gauge: 25g
Overall Size: 4mm



14KENDT0690OP18YY
Opal TrinityTop
Gauge: 25g
Overall Size: 4mm



14KENDT0860OP18YY
Opal Trinity Top
Gauge: 25g
Overall Size: 4mm



14KENDT0064YY
14KENDT0064WG
Trinity Round CZ Top
Gauge: 25g
Overall Size: 5mm



14KENDT0241YY
Trinity Round CZ Top
Gauge: 25g
Overall Size: 5mm



14KENDT0240YY
Trinity Round CZ Top
Gauge: 25g
Overall Size: 6mm



14KENDT5515YY
Pear Trinity Flower Top
Gauge: 25g
Overall Size: 6mm



14KENDT1965YY
Trinity Freshwater Pearl Top
Gauge: 25g
Overall Size: 5mm





14KENDT1156YY
Shark Tooth Top
Gauge: 25g
Overall Size: 4mm



14KENDT1921YY
Shark Top
Gauge: 25g
Overall Size: 5mm



14KENDT0932YY
Conch Top
Gauge: 25g
Overall Size: 5mm



14KENDT1676GNYY
Gemmed Frog Top
Gauge: 25g
Overall Size: 6mm



14KENDT1447YY
Crab Claw Top
Gauge: 25g
Overall Size: 6mm



14KENDT0939YY
Shell Top
Gauge: 25g
Overall Size: 6mm



14KENDT0852YY
Gemmed Little Bud Top
Gauge: 25g
Overall Size: 7mm



14KENDT1924YY
Anglerfish Top
Gauge: 25g
Overall Size: 7mm



14KENDT1682YY
Octopus Top
Gauge: 25g
Overall Size: 7mm



14KENDT1675CHYY
Gemmed Tortoise Top
Gauge: 25g
Overall Size: 7mm



14KENDT0549YY
Crab Top
Gauge: 25g
Overall Size: 7mm



14KENDT0549WG







14KENDT1177YY
Opal Kitten Top
Gauge: 25g
Overall Size: 5mm



14KENDT0577YY
Lion Head Top
Gauge: 25g
Overall Size: 5mm



14KENDT1522YY
Hobbyhorse Top
Gauge: 25g
Overall Size: 6mm



14KENDT0978YY
Cat Face Top
Gauge: 25g
Overall Size: 6mm



14KENDT0988YY
Unicorn Top
Gauge: 25g
Overall Size: 6mm



14KENDT1166YY
Bunny Mask Top
Gauge: 25g
Overall Size: 6mm



14KENDT1667YY
Hippo Top
Gauge: 25g
Overall Size: 6mm



14KENDT0009YY
14KENDT0009WG
Cat Top
Gauge: 25g
Overall Size: 6mm



14KENDT0865YY
Cat Top
Gauge: 25g
Overall Size: 6mm



14KENDT0008YY
14KENDT0008WG
Elephant Top
Gauge: 25g
Overall Size: 6mm



14KENDT0866YY
Elephant Top
Gauge: 25g
Overall Size: 6mm



14KENDT1169YY
Fox Top
Gauge: 25g
Overall Size: 6mm



14KENDT1070YY
Gemmed Squirrel Top
Gauge: 25g
Overall Size: 8mm















14KENDT1839YY
Spider Web Top
Gauge: 25g
Overall Size: 6mm



14KENDT0990YY
Spider Top
Gauge: 25g
Overall Size: 6mm



14KENDT0557YY
14KENDT0557WG
Gemmed Spider Top
Gauge: 25g
Overall Size: 6mm



14KENDT0084YY
14KENDT0084WG
Spider Top
Gauge: 25g
Overall Size: 7mm



14KENDT1925YY
Gemmed Insect Top
Gauge: 25g
Overall Size: 7mm



14KENDT1464YY
Gemmed Spider Top
Gauge: 25g
Overall Size: 8mm



14KENDT1486AMYY
Gemmed Spider Top
Gauge: 25g
Overall Size: 9mm



14KENDT0147YY
Gemmed Spider Top
Gauge: 25g
Overall Size: 13mm



14KENDT1492OGYY
Caterpillar Top
Gauge: 25g
Overall Size: 7mm



14KENDT0905YY
Bezel Eye Chameleon Top
Gauge: 25g
Overall Size: 8mm



14KENDT0905GNYY
Bezel Eye Chameleon Top
Gauge: 25g
Overall Size: 8mm



14KENDT1061YY
Gecko Top
Gauge: 25g
Overall Size: 9mm



14KENDT0961YY
Snake Top
Gauge: 25g
Overall Size: 6mm



14KENDT0149YY
Scorpion w. Bezel Tail Top
Gauge: 25g
Overall Size: 10mm



14KENDT0967YY
Snake Top
Gauge: 25g
Overall Size: 10mm





14KENDT1178BKYY
Spider Top
Gauge: 25g
Overall Size: 8mm



14KENDT1858YY
Dinosaur Skull Top
Gauge: 25g
Overall Size: 6mm



14KENDT2033YY NEW
Baby Dinosaur Top
Gauge: 25g
Overall Size: 6mm



14KENDT2222YY NEW
Dinosaur Top
Gauge: 25g
Overall Size: 6mm



14KENDT2223YY NEW
Howling Dinosaur Top
Gauge: 25g
Overall Size: 6mm



14KENDT2034YY NEW
Cubone Top-Right
Gauge: 25g
Overall Size: 6mm



14KENDT2035YY NEW
Cubone Top-Left
Gauge: 25g
Overall Size: 6mm









14KENDT1491GAYY
Gemmed Ladybird Top
Gauge: 25g
Overall Size: 6mm



14KENDT0098YY
14KENDT0098WG
Ladybug Top
Gauge: 25g
Overall Size: 6mm



14KENDT0869YY
Gemmed Bee Top
Gauge: 25g
Overall Size: 6mm



14KENDT0981YY
Gemmed Bee Top
Gauge: 25g
Overall Size: 6mm



14KENDT0283YY
Gemmed Bee Top
Gauge: 25g
Overall Size: 7mm



14KENDT0141YY
Bee Top
Gauge: 25g
Overall Size: 8mm



14KENDT0987YY
Bee Top
Gauge: 25g
Overall Size: 8mm



14KENDT0403YY
14KENDT0403WG
Gemmed Bee Top
Gauge: 25g
Overall Size: 8mm



14KENDT1403YY
Gemmed Ant Top
Gauge: 25g
Overall Size: 8mm







14KENDT1434YY
Gemmed Butterfly Top
Gauge: 25g
Overall Size: 6mm



14KENDT1211YY
Butterfly Milgrain Top
Gauge: 25g
Overall Size: 6mm



14KENDT0592YY
14KENDT0592WG
Gemmed Butterfly Top
Gauge: 25g
Overall Size: 6mm



14KENDT1193YY
Textured Butterfly Top
Gauge: 25g
Overall Size: 8mm



14KENDT0984YY
Gemmed Dragonfly Top
Gauge: 25g
Overall Size: 7mm



14KENDT1067YY
Gemmed Dragonfly Top
Gauge: 25g
Overall Size: 8mm



14KENDT0227YY
Gemmed Dragonfly Top
Gauge: 25g
Overall Size: 9mm



14KENDT1220YY
Gemmed Bat Top
Gauge: 25g
Overall Size: 9mm



14KENDT0234YY
Bat Top
Gauge: 25g
Overall Size: 9mm







14KENDT1058YY
Gemmed Feather Top
Gauge: 25g
Overall Size: 7mm



14KENDT0096YY
Gemmed Feather Top
Gauge: 25g
Overall Size: 11mm





14KENDT1449YY
Wing Top
Gauge: 25g
Overall Size: 5mm



14KENDT1473YY
Gemmed Hummingbird Top
Gauge: 25g
Overall Size: 6mm



14KENDT0898YY
Gemmed Swan Top
Gauge: 25g
Overall Size: 7mm



14KENDT0859YY
Gemmed Angel Wing Top
Gauge: 25g
Overall Size: 8mm



14KENDT1524YY
Gemmed Flamingo Top
Gauge: 25g
Overall Size: 9mm



14KENDT2212YY
Spiral Wing Top
Gauge: 25g
Overall Size: 9mm



14KENDT0202YY
14KENDT0202WG
Hummingbird Top
Gauge: 25g
Overall Size: 12mm





14KENDT2225YY NEW
Bear Paw Top
Gauge: 25g
Overall Size: 4mm



14KENDT2194YY NEW
Cute Giraffe Top
Gauge: 25g
Overall Size: 6mm



14KENDT2197ABYY NEW
Gemmed Elephant Top
Gauge: 25g
Overall Size: 6mm



14KENDT2235YY NEW
Triceratops Top
Gauge: 25g
Overall Size: 6mm



14KENDT2217YY NEW
Cute Elk Top
Gauge: 25g
Overall Size: 6mm



14KENDT2190YY NEW
Enraged Tiger Top
Gauge: 25g
Overall Size: 7mm



14KENDT2221YY NEW
Hollow Swallow Top
Gauge: 25g
Overall Size: 6mm



14KENDT2204YY NEW
Owl Top
Gauge: 25g
Overall Size: 6mm



14KENDT2215YY NEW
Gemmed Bug Top
Gauge: 25g
Overall Size: 6mm



14KENDT2234YY NEW
Tortoise Top
Gauge: 25g
Overall Size: 6mm



14KENDT0181YY NEW
Owl Top
Gauge: 25g
Overall Size: 7mm



14KENDT2237YY NEW
Flamingo Top
Gauge: 25g
Overall Size: 7mm



14KENDT2021YY NEW
Parrot Top
Gauge: 25g
Overall Size: 7mm



14KENDT2028YY NEW
Pelican Top
Gauge: 25g
Overall Size: 8mm





14KENDT2020YY NEW
King Kong Top
Gauge: 25g
Overall Size: 7mm



14KENDT2026YY NEW
French Bulldog Top
Gauge: 25g
Overall Size: 7mm



14KENDT2023YY NEW
Rat Top
Gauge: 25g
Overall Size: 8mm



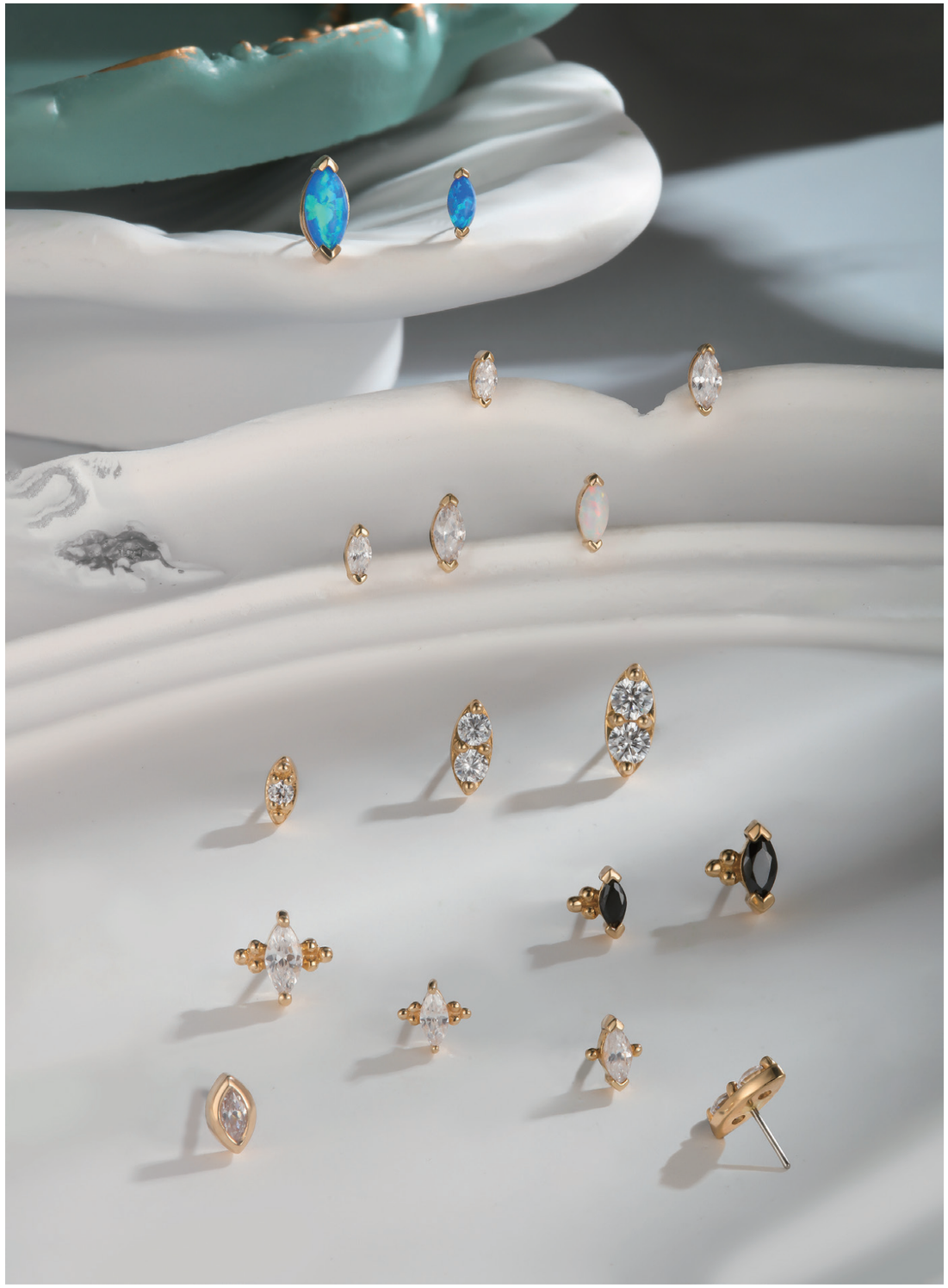

14KENDT0172YY
Marquise w Round Stone Top
Gauge: 25g
Overall Size: 4mm



14KENDT0786YY
Solitaire Marquise Bezel Top
Gauge: 25g
Overall Size: 4mm



14KENDT0185YY
14KENDT0185WG
Solitaire Marquise Top
Gauge: 25g
Overall Size: 4mm



14KENDT0184YY
14KENDT0184WG
Solitaire Marquise Top
Gauge: 25g
Overall Size: 5mm



14KENDT1207YY
Solitaire Marquise w. Beads Top
Gauge: 25g
Overall Size: 4mm



14KENDT0223OP13YY
Opal Solitaire Marquise Top
Gauge: 25g
Overall Size: 5mm



14KENDT0873YY
Gemmed Olive Top
Gauge: 25g
Overall Size: 6mm



14KENDT0874YY
Gemmed Oval Top
Gauge: 25g
Overall Size: 7mm



14KENDT0223OP10YY
Opal Solitaire Marquise Top
Gauge: 25g
Overall Size: 5mm



14KENDT0223OP05YY
Opal Solitaire Marquise Top
Gauge: 25g
Overall Size: 5mm



14KENDT0223OP51YY
Opal Solitaire Marquise Top
Gauge: 25g
Overall Size: 5mm



14KENDT0224OP05YY
Opal Solitaire Marquise Top
Gauge: 25g
Overall Size: 7mm



14KENDT1856YY
Beaded Marquise Top
Gauge: 25g
Overall Size: 4mm



14KENDT1920YY
Beaded Marquise Top
Gauge: 25g
Overall Size: 5mm







14KENDT1418BKYY
Beaded Marquise Top
Gauge: 25g
Overall Size: 4mm



14KENDT1419BKYY
Beaded Marquise Top
Gauge: 25g
Overall Size: 5mm





14KENDT1227YY
Double Marquise Top
Gauge: 25g
Overall Size: 5mm



14KENDT5502YY
14KENDT5502WG
Trinity Marquise and Bezel Top
Gauge: 25g
Overall Size: 6mm



14KENDT0560OP05YY
Trinity Opal Marquise Top
Gauge: 25g
Overall Size: 6mm



14KENDT0107BKYY
Trinity Marquise Top
Gauge: 25g
Overall Size: 6mm



14KENDT0462YY
Trinity Marquise Top
Gauge: 25g
Overall Size: 6mm



14KENDT0107YY
Trinity Marquise Top
Gauge: 25g
Overall Size: 6mm



14KENDT1187YY
Trinity Marquise w. Tails Top
Gauge: 25g
Overall Size: 6mm



14KENDT0983YY
Triple Marquise Top
Gauge: 25g
Overall Size: 7mm



14KENDT0290YY
Trinity Marquise Top
Gauge: 25g
Overall Size: 7mm



14KENDT0109YY
Trinity Marquise Top
Gauge: 25g
Overall Size: 7mm





14KENDT0050YY
14KENDT0050WG
Beaded Trinity Marquise Top
Gauge: 25g
Overall Size: 7mm



14KENDT0890YY
Trinity Marquise Deco Top
Gauge: 25g
Overall Size: 7mm



14KENDT0559YY
14KENDT0559WG
Triple Marquise Top
Gauge: 25g
Overall Size: 8mm



14KENDT1076YY
Gemmed Tiara Top
Gauge: 25g
Overall Size: 9mm





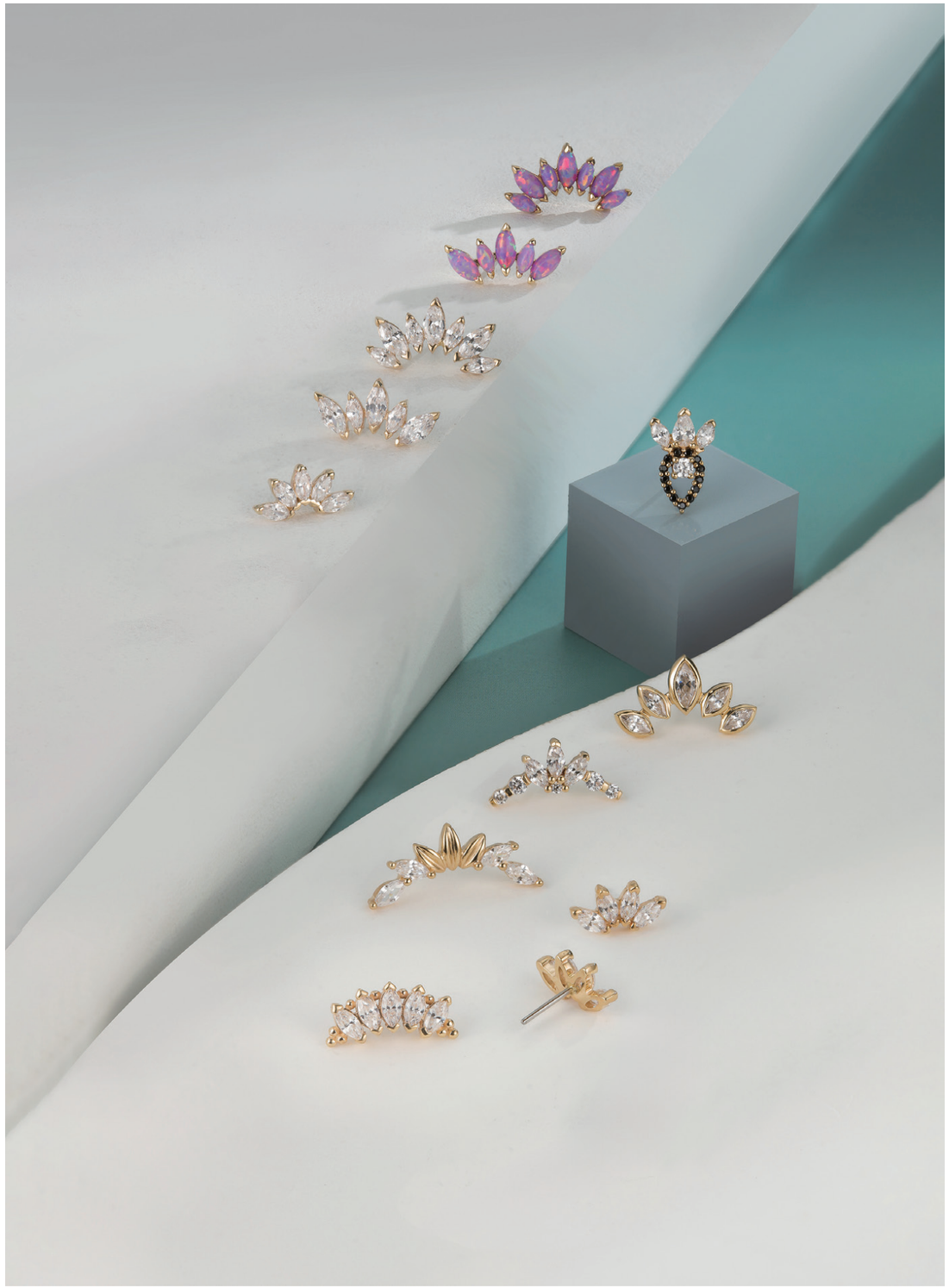

14KENDT0182YY
14KENDT0182WG
Quad Marquise Cluster Top
Gauge: 25g
Overall Size: 8mm



14KENDT0183YY
14KENDT0183WG
Five Marquise Fan Top
Gauge: 25g
Overall Size: 9mm



14KENDT0049YY
Beaded Marquise Cluster Top
Gauge: 25g
Overall Size: 10mm



14KENDT1539WBYY
Trinity Marquise Multi-gemmed Top
Gauge: 25g
Overall Size: 10mm



14KENDT5509YY
14KENDT5509WG
Trinity Marquise Tiara Top
Gauge: 25g
Overall Size: 10mm



14KENDT1232YY
Marquise Bezel Garland Top
Gauge: 25g
Overall Size: 12mm



14KENDT0915YY
Marquise Cluster Top
Gauge: 25g
Overall Size: 11mm



14KENDT1075YY
Gemmed Tiara Top
Gauge: 25g
Overall Size: 14mm







14KENDT1225YY
Gemmed Milgrain Teardrop Top
Gauge: 25g
Overall Size: 4mm



14KENDT0965YY
Solitaire Pear Top
Gauge: 25g
Overall Size: 5mm



14KENDT0790YY
Gemmed Teardrop Top
Gauge: 25g
Overall Size: 4mm



14KENDT0160YY
Solitarie Pear Bezel Top
Gauge: 25g
Overall Size: 5mm



14KENDT0580YY
14KENDT0580WG
Solitarie Pear Prong Top
Gauge: 25g
Overall Size: 5mm



14KENDT0581YY
14KENDT0581WG
Solitarie Pear Prong Top
Gauge: 25g
Overall Size: 6mm



14KENDT1427GAYY
Solitaire Waterdrop Top
Gauge: 25g
Overall Size: 6mm



14KENDT0480YY
14KENDT0480WG
Pear Milgrain Top
Gauge: 25g
Overall Size: 6mm



14KENDT0938YY
Gemmed Teardrop Top
Gauge: 25g
Overall Size: 6mm



14KENDT0155YY
Gemmed Teardrop Top
Gauge: 25g
Overall Size: 6mm



14KENDT1158YY
Beaded Dual Teardrop Top
Gauge: 25g
Overall Size: 7mm



14KENDT0799YY
Multi Gemmed Teardrop Top
Gauge: 25g
Overall Size: 7mm





14KENDT0081YY
Gemmed Teardrop Top
Gauge: 25g
Overall Size: 5mm



14KENDT0082YY
Gemmed Teardrop Top
Gauge: 25g
Overall Size: 4mm









14KENDT1904YY
Pear and Kite Shape Top
Gauge: 25g
Overall Size: 5mm



14KENDT1450YY
Teardrop and Round Bezel Top
Gauge: 25g
Overall Size: 6mm



14KENDT0847YY
Gemmed Teardrop Top
Gauge: 25g
Overall Size: 6mm



14KENDT1458YY
Teardrop Top
Gauge: 25g
Overall Size: 6mm



14KENDT1435YY
Triple Waterdrop Top
Gauge: 25g
Overall Size: 7mm



14KENDT0850YY
Pear with Trinity Bezel Top
Gauge: 25g
Overall Size: 7mm



14KENDT0201YY
Beaded Pear Bezel Top
Gauge: 25g
Overall Size: 7mm





14KENDT0407YY
14KENDT0470YY
14KENDT0406YY

Heart Top
Gauge: 25g
Overall Size: 3mm, 4mm, 5mm





14KENDT0472YY
14KENDT0472WG
Two-Step Bump Heart Top
Gauge: 25g
Overall Size: 3mm



14KENDT0517YY
14KENDT0517WG
Inlaid Gemmed Heart Top
Gauge: 25g
Overall Size: 4mm



14KENDT0584YY
Solitarie Heart Prong Top
Gauge: 25g
Overall Size: 4mm



14KENDT1231YY
Hammered Heart Top
Gauge: 25g
Overall Size: 4mm



14KENDT2185YY NEW
Red Enamel Broken Heart Top
Gauge: 25g
Overall Size: 4mm



14KENDT1210YY
Broken Heart Top
Gauge: 25g
Overall Size: 4mm



14KENDT0611YY
Solitarie Heart Prong Top
Gauge: 25g
Overall Size: 5mm



14KENDT1538AMYY
Beaded Heart Top
Gauge: 25g
Overall Size: 5mm



14KENDT0264YY
Gemmed Beaded Heart Top
Gauge: 25g
Overall Size: 5mm



14KENDT1836YY
Devil Heart Top
Gauge: 25g
Overall Size: 6mm



14KENDT0876YY
Triple CZ Heart Top
Gauge: 25g
Overall Size: 6mm



14KENDT0857YY
Gemmed Heart Top
Gauge: 25g
Overall Size: 6mm



14KENDT0798YY
Two-Step Multi-gemmed Heart Top
Gauge: 25g
Overall Size: 6mm





14KENDT1071YY
CZ Cluster Crown Top
Gauge: 25g
Overall Size: 6mm



14KENDT0979YY
Gemmed Crown Top
Gauge: 25g
Overall Size: 7mm



14KENDT1083YY
Gemmed Deco Top
Gauge: 25g
Overall Size: 7mm



14KENDT1060YY
Gemmed Fan Top
Gauge: 25g
Overall Size: 8mm









14KENDT0001YY
14KENDT0001WG
CZ Flower Top
Gauge: 25g
Overall Size: 6mm




BI


GA


PBR


CI


EM


LB


AM

14KENDT0004YY
Gemmed Flower Top
Gauge: 25g
Overall Size: 3mm



14KENDT0113YY
CZ Flower Top
Gauge: 25g
Overall Size: 5mm



14KENDT0404YY
Rose Top
Gauge: 25g
Overall Size: 5mm



14KENDT0083YY
Dandelion Flower Top
Gauge: 25g
Overall Size: 6mm



14KENDT1489YY
Flower Freshwater Pearl Top
Gauge: 25g
Overall Size: 6mm



14KENDT0505OP05YY
Opal Flower Top
Gauge: 25g
Overall Size: 6mm



14KENDT1540YY
Beaded Sunflower Top
Gauge: 25g
Overall Size: 6mm



14KENDT0463BYY
Flower Top
Gauge: 25g
Overall Size: 7mm



14KENDT0289YY
14KENDT0289WG
Gemmed Flower Top
Gauge: 25g
Overall Size: 7mm



14KENDT0128OP17YY
Marquise Opal Flower Top
Gauge: 25g
Overall Size: 8mm



14KENDT0463YY
Flower Top
Gauge: 25g
Overall Size: 7mm





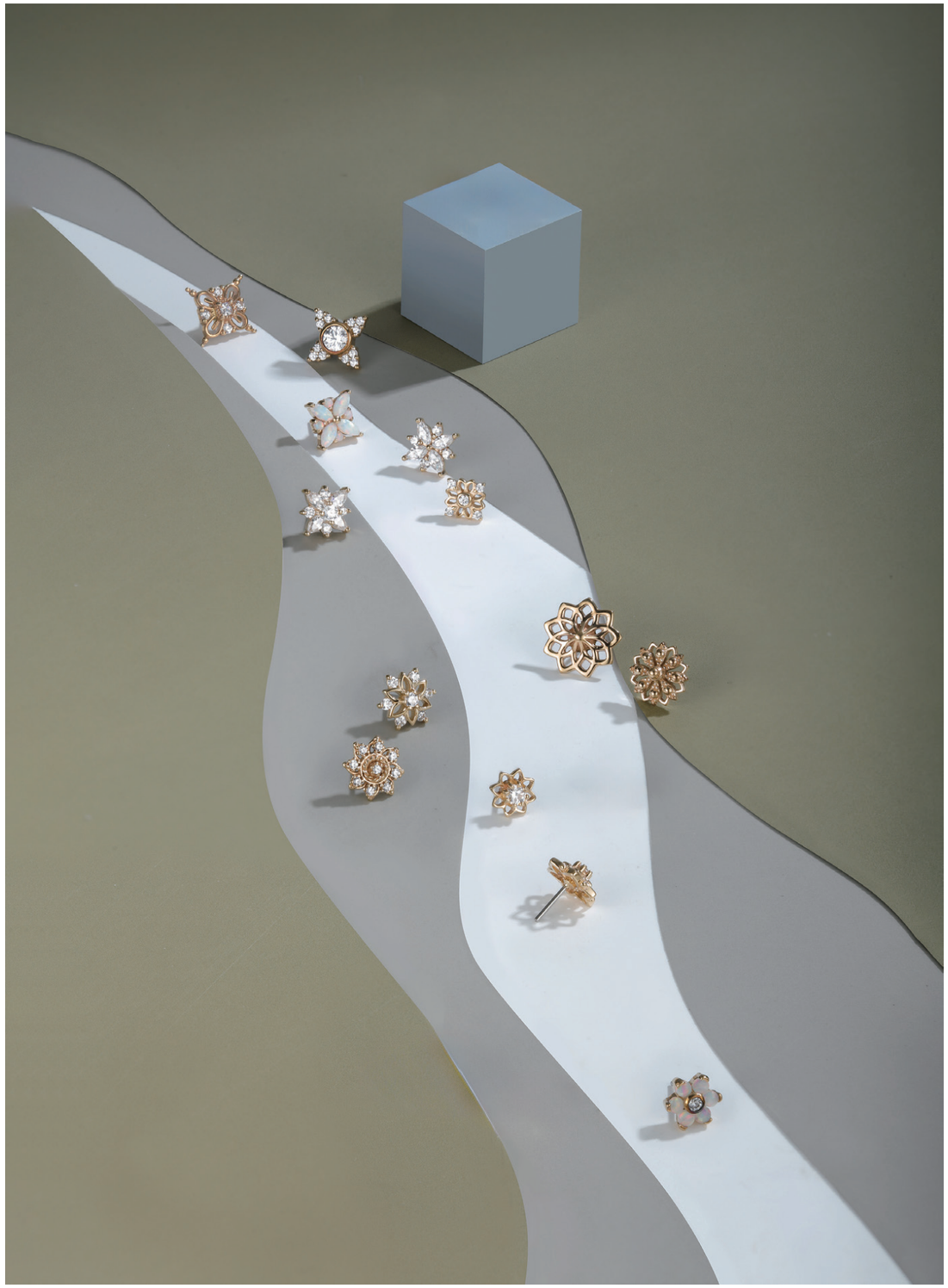

14KENDT0515YY
Gemmed Periwinkle Top
Gauge: 25g
Overall Size: 4mm



14KENDT0114OP18YY
Opal and RD Flower Top
Gauge: 25g
Overall Size: 5mm



14KENDT0853YY
CZ Center Flower Top
Gauge: 25g
Overall Size: 5mm



14KENDT0002YY
14KENDT0002WG
Gemmed Flower Top
Gauge: 25g
Overall Size: 6mm



14KENDT0036YY
14KENDT0036WG
Gemmed Flower Top
Gauge: 25g
Overall Size: 6mm



14KENDT0143YY
Beaded Flower Top
Gauge: 25g
Overall Size: 7mm



14KENDT0042YY
14KENDT0042WG
Marquise and RD CZ Flower Top
Gauge: 25g
Overall Size: 7mm



14KENDT0130YY
14KENDT0130WG
Marquise CZ Cross with
RD CZ Top
Gauge: 25g
Overall Size: 7mm



14KENDT0382YY
Camellia Top
Gauge: 25g
Overall Size: 8mm



14KENDT0178YY
14KENDT0178WG
Gemmed Lilac Top
Gauge: 25g
Overall Size: 10mm





14KENDT0888YY
Bezel Center Daisy Top
Gauge: 25g
Overall Size: 5mm



14KENDT0385YY
14KENDT0385WG
Bezel Center Flower Top
Gauge: 25g
Overall Size: 5mm



14KENDT0904YY
Gemmed Camellia Top
Gauge: 25g
Overall Size: 6mm



14KENDT0906YY
Bezel Center Chrysanthemum Top
Gauge: 25g
Overall Size: 6mm



14KENDT0907YY
CZ Center Peony Top
Gauge: 25g
Overall Size: 6mm



14KENDT0936YY
Bezel Center Peony Top
Gauge: 25g
Overall Size: 6mm



14KENDT0899YY
CZ Center Camellia Top
Gauge: 25g
Overall Size: 6mm



14KENDT1541YY
Beaded Opal Sun Top
Gauge: 25g
Overall Size: 6mm



14KENDT0858YY
Gemmed Periwinkle Top
Gauge: 25g
Overall Size: 6mm



14KENDT2008YY NEW
Multi Sunflower Top
Gauge: 25g
Overall Size: 6mm



14KENDT0976YY
Rainbow Flower Top
Gauge: 25g
Overall Size: 7mm



14KENDT0925YY
Gemmed Flower Top
Gauge: 25g
Overall Size: 7mm



14KENDT2189YY NEW
Peony Flower Top
Gauge: 25g
Overall Size: 7mm





14KENDT0895YY
CZ Center Flower Top
Gauge: 25g
Overall Size: 3mm



BI PBR EM



14KENDT0889YY
Gemmed Ear of Wheat Top
Gauge: 25g
Overall Size: 7mm





CI GA AM MO



LB AQ AM



14KENDT0953YY
Bezel Lotus Top
Gauge: 25g
Overall Size: 5mm



14KENDT1534AMYY
Gemmed Plantlet Top
Gauge: 25g
Overall Size: 6mm



14KENDT1239YY
Gemmed Ear of Wheat Top
Gauge: 25g
Overall Size: 6mm



14KENDT0977YY
Lotus Flower Top
Gauge: 25g
Overall Size: 7mm



14KENDT1919YY
Gemmed Vine Top
Gauge: 25g
Overall Size: 7mm



14KENDT0980YY
Palm Tree Top
Gauge: 25g
Overall Size: 7mm



14KENDT1400YY
Sandblasted Lotus Flower Top
Gauge: 25g
Overall Size: 8mm



14KENDT0982YY
Gemmed Periwinkle Top
Gauge: 25g
Overall Size: 8mm



14KENDT1082YY
Triple Marquise Plant Top
Gauge: 25g
Overall Size: 9mm

















14KENDT0575YY
Marijuana Leaf Top
Gauge: 25g
Overall Size: 5mm



14KENDT1912YY
Triple Leaf Top
Gauge: 25g
Overall Size: 6mm



14KENDT0478YY
14KENDT0478WG
Trinity Leaf Top
Gauge: 25g
Overall Size: 6mm



14KENDT0913YY
Gemmed Marijuana Leaf Top
Gauge: 25g
Overall Size: 6mm



14KENDT1189YY
Maple Leaf Top
Gauge: 25g
Overall Size: 6mm



14KENDT0911YY
Maple Leaf Top
Gauge: 25g
Overall Size: 7mm



14KENDT1498YY
Gemmed Leaf Top
Gauge: 25g
Overall Size: 8mm



14KENDT2203WGNYY NEW
Twig Top
Gauge: 25g
Overall Size: 8mm



14KENDT2203GNYY NEW
Twig Top
Gauge: 25g
Overall Size: 8mm











14KENDT0789YY
Gemmed Lucky Clover Top
Gauge: 25g
Overall Size: 5mm



14KENDT0908YY
Gemmed Liac Top
Gauge: 25g
Overall Size: 6mm



14KENDT0910YY
Lucky Clover Top
Gauge: 25g
Overall Size: 6mm



14KENDT1226YY
Gemmed Lucky Clover Top
Gauge: 25g
Overall Size: 4mm



14KENDT0787YY
Bezel Center Flower Top
Gauge: 25g
Overall Size: 5mm



14KENDT0285YY
Quad RD Top
Gauge: 25g
Overall Size: 6mm



14KENDT1236YY
Gemmed Lucky Clover Top
Gauge: 25g
Overall Size: 6mm



14KENDT0924YY
Gemmed Lucky Clover Top
Gauge: 25g
Overall Size: 6mm



14KENDT0954YY
Gemmed Lucky Clover Top
Gauge: 25g
Overall Size: 6mm



14KENDT0956YY
CZ Center Lucky Clover Top
Gauge: 25g
Overall Size: 7mm



14KENDT1191YY
CZ Center Lucky Clover Top
Gauge: 25g
Overall Size: 8mm

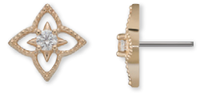

14KENDT2006YY NEW
Quad Lucky Flower Top
Gauge: 25g
Overall Size: 8mm







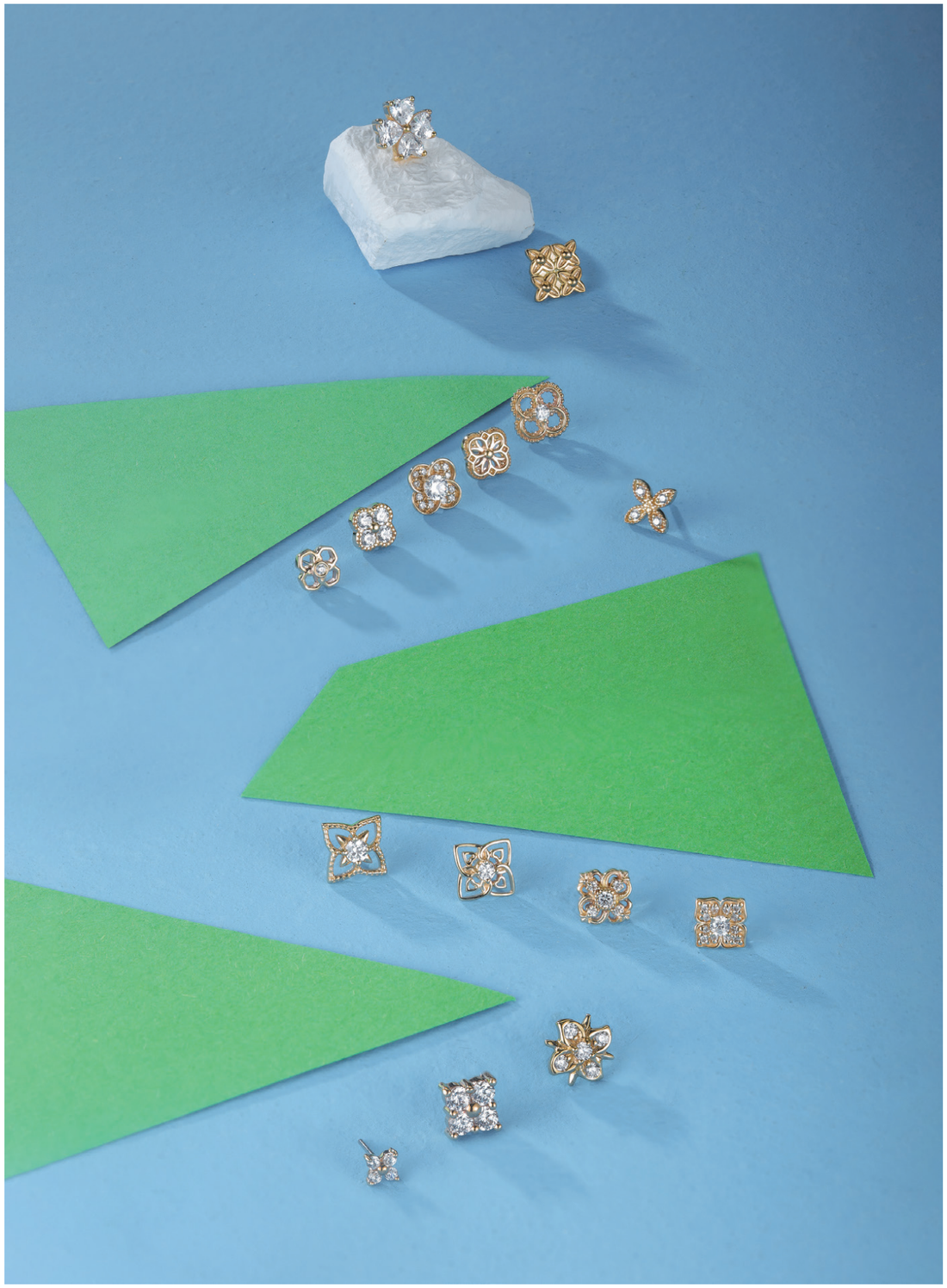



14KENDT0473YY
14KENDT0473WG
Star Top
Gauge: 25g
Overall Size: 4mm



14KENDT0556YY
Multi Gemmed Star Top
Gauge: 25g
Overall Size: 4mm



14KENDT0054YY
14KENDT0054WG
CZ Center Star Top
Gauge: 25g
Overall Size: 4.mm



14KENDT0481YY
14KENDT0481WG
Inlaid CZ Star Top
Gauge: 25g
Overall Size: 4mm



14KENDT1248YY
Star Top
Gauge: 25g
Overall Size: 5mm



14KENDT1852YY
Six Pointed Star Top
Gauge: 25g
Overall Size: 5mm



14KENDT0943YY
Multi Gemmed Star Top
Gauge: 25g
Overall Size: 5mm



14KENDT0169YY
Multi Gemmed Star Top
Gauge: 25g
Overall Size: 6mm



14KENDT0909YY
Triple Star Top
Gauge: 25g
Overall Size: 6mm



14KENDT1238YY
Gemmed Star and Plain Star Top
Gauge: 25g
Overall Size: 7mm







14KENDT0483YY
Beaded Star Top
Gauge: 25g
Overall Size: 4mm



14KENDT0944YY
Bundled Star Top
Gauge: 25g
Overall Size: 4mm



14KENDT0482YY
14KENDT0482WG
Multi Gemmed Star Top
Gauge: 25g
Overall Size: 5mm



14KENDT0475YY
14KENDT0475WG
RD Center Hollow Out Star Top
Gauge: 25g
Overall Size: 5mm



14KENDT0929YY
Gemmed Eighthfold Star Top
Gauge: 25g
Overall Size: 6mm



14KENDT0872YY
Lightening Bold Top
Gauge: 25g
Overall Size: 6mm



14KENDT0217YY
Lightening Bold Top
Gauge: 25g
Overall Size: 7mm



14KENDT0257YY
14KENDT0257WG
Gemmed Lightening Bolt Top
Gauge: 25g
Overall Size: 10mm



14KENDT0219YY
14KENDT0219WG
Gemmed Lightening Bolt Top
Gauge: 25g
Overall Size: 12mm









14KENDT2202YY NEW
Planet Top
Gauge: 25g
Overall Size: 5mm



14KENDT2200OP18YY NEW
Opal Planet Top
Gauge: 25g
Overall Size: 6mm



14KENDT2201YY NEW
Bezel Set Planet Top
Gauge: 25g
Overall Size: 6mm



14KENDT1174YY
UFO Top
Gauge: 25g
Overall Size: 6mm







14KENDT0386YY
14KENDT0386WG
Gemmed Moon Top
Gauge: 25g
Overall Size: 5mm



14KENDT0063YY
14KENDT0063WG
Moon and RD Bezel Top
Gauge: 25g
Overall Size: 3mm



14KENDT0010OP05YY
Moon and Opal Bezel Top
Gauge: 25g
Overall Size: 3mm



14KENDT0010OP18YY
Moon and Opal Bezel Top
Gauge: 25g
Overall Size: 3mm



14KENDT1446YY
Beaded Moon Top
Gauge: 25g
Overall Size: 5mm



14KENDT1409YY
Beaded Radiant Moon Top
Gauge: 25g
Overall Size: 5mm



14KENDT0210YY
Star and Moon Top
Gauge: 25g
Overall Size: 6mm



14KENDT2031YY
Sleeping Moon(hollow back) Top
Gauge: 25g
Overall Size: 6mm



14KENDT2232YY NEW
Crescent Moon with Star CZ Top
Gauge: 25g
Overall Size: 6mm



14KENDT1838YY
Gemmed Beaded Moon Top
Gauge: 25g
Overall Size: 6mm



14KENDT1664YY
Gemmed Moon Top
Gauge: 25g
Overall Size: 6mm



14KENDT0596YY
14KENDT0596WG
Moon Face Top
Gauge: 25g
Overall Size: 6mm



14KENDT2010YY NEW
Gemmed Crescent Moon Top
Gauge: 25g
Overall Size: 6mm



14KENDT0608YY
Gemmed Crescent Top
Gauge: 25g
Overall Size: 7mm



14KENDT1209YY
Gemmed Crescent Top
Gauge: 25g
Overall Size: 7mm



14KENDT0901YY
Gemmed Moon and Star Top
Gauge: 25g
Overall Size: 7mm



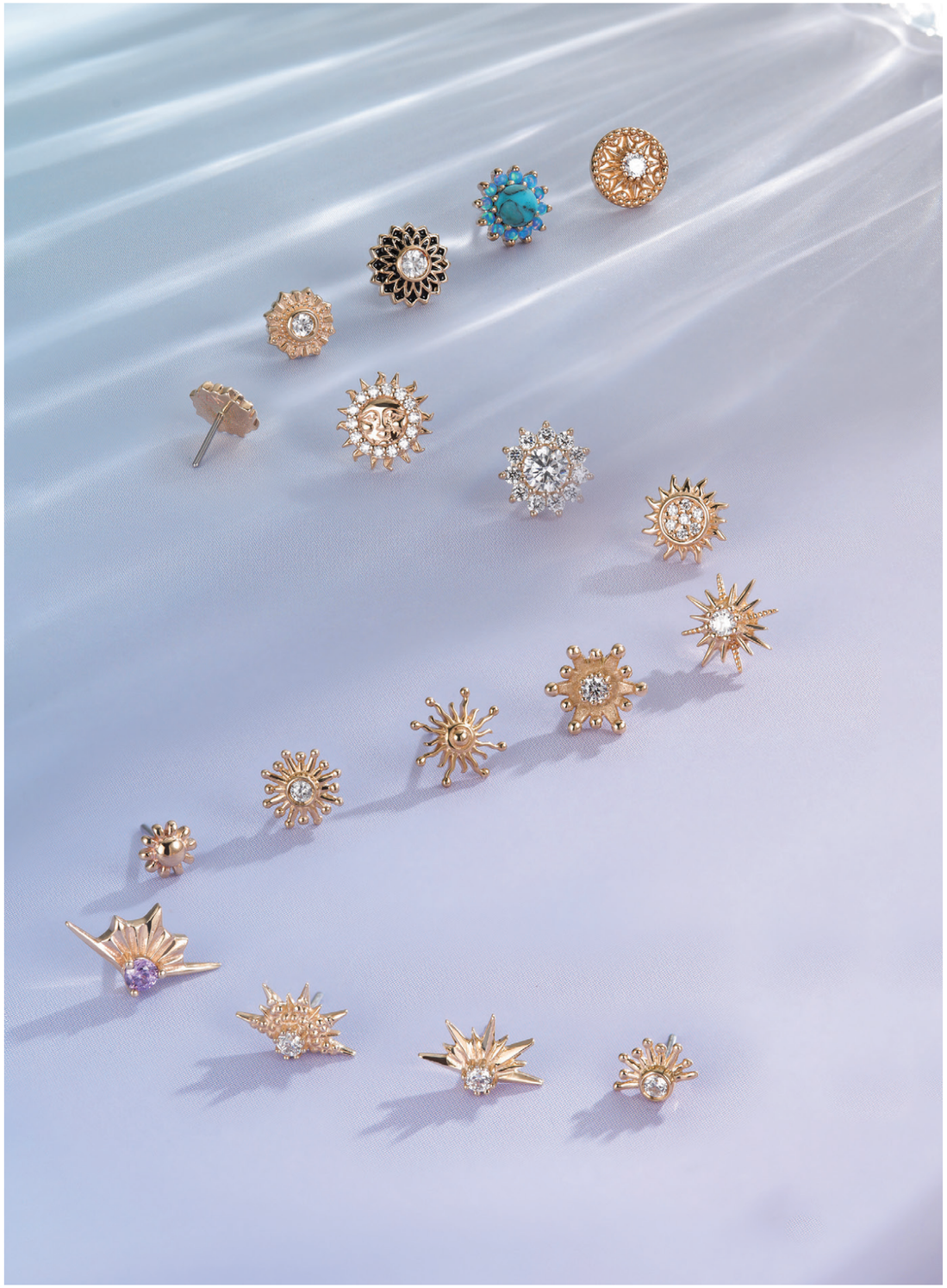

14KENDT0959YY
Sun Top
Gauge: 25g
Overall Size: 4mm



14KENDT1064YY
Sun Top
Gauge: 25g
Overall Size: 6mm



14KENDT1527YY
CZ Center Sun Top
Gauge: 25g
Overall Size: 5mm



14KENDT0928YY
CZ Center Sun Top
Gauge: 25g
Overall Size: 5mm



14KENDT1854YY
CZ Center Beaded Sun Top
Gauge: 25g
Overall Size: 6mm



14KENDT0045YY
14KENDT0045WG
Bezel Center Flower
Blacken Flower Top
Gauge: 25g
Overall Size: 6mm



14KENDT0103YY
14KENDT0103WG
CZ Center Sun Milgrain Top
Gauge: 25g
Overall Size: 6mm



14KENDT0935YY
Gemmed Sun Top
Gauge: 25g
Overall Size: 6mm



14KENDT1065YY
CZ Center Sun Top
Gauge: 25g
Overall Size: 7mm



14KENDT0574YY
Gemmed Sun Top
Gauge: 25g
Overall Size: 7mm



14KENDT2009YY NEW
Gemmed Sun God Top
Gauge: 25g
Overall Size: 7mm



14KENDT1526YY
Bezel Center Sunburst Top
Gauge: 25g
Overall Size: 5mm





14KENDT1902YY
CZ Center Sunset Top
Gauge: 25g
Overall Size: 7mm



14KENDT1903YY
Beaded Sunset Top
Gauge: 25g
Overall Size: 7mm



14KENDT1686AMYY
God Eye Top
Gauge: 25g
Overall Size: 10mm



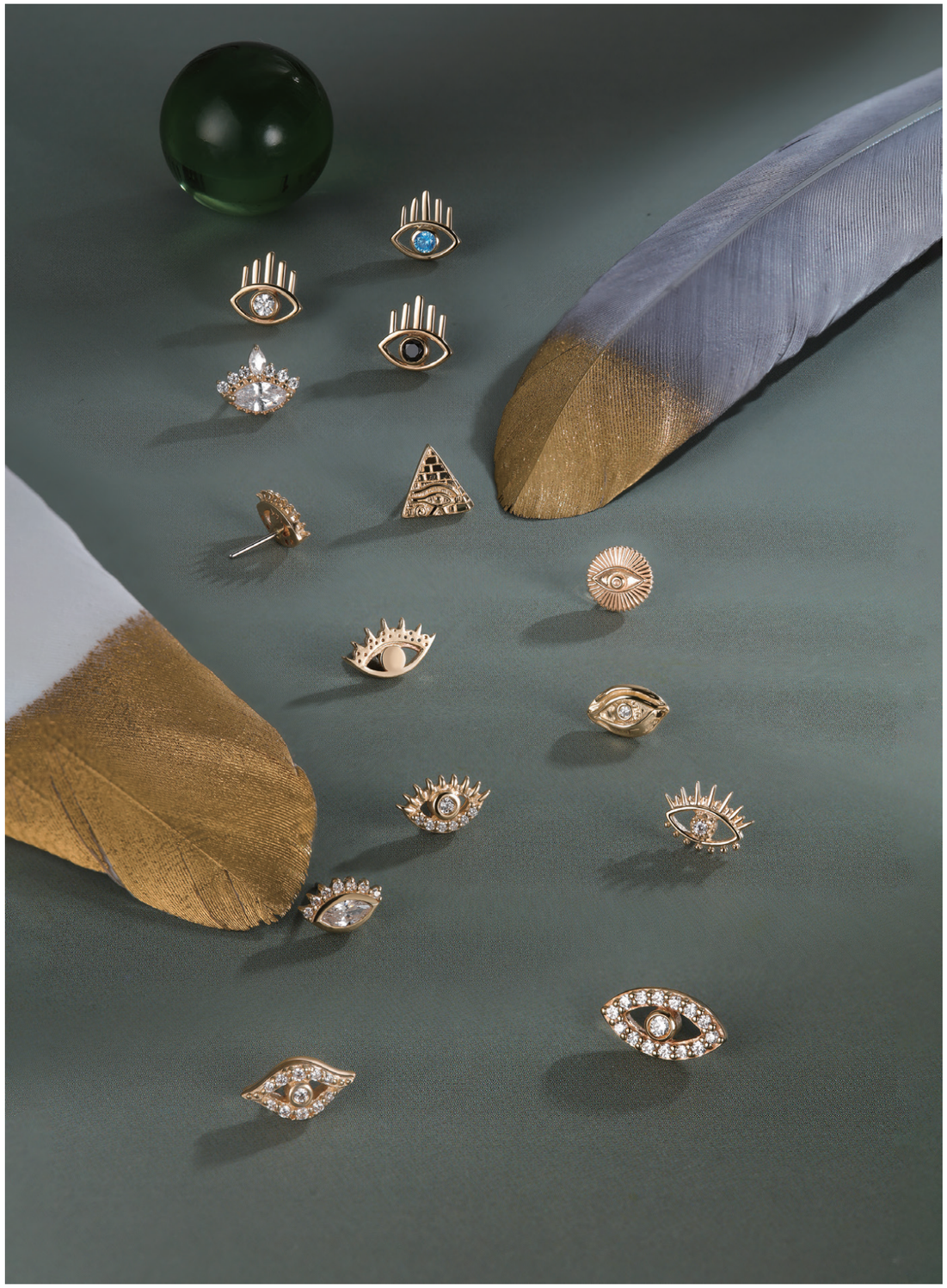

14KENDT1683YY
Evil Eye Top
Gauge: 25g
Overall Size: 6mm



14KENDT2238YY NEW
Evil Eye Top
Gauge: 25g
Overall Size: 6mm





14KENDT0238YY
Eye Top
Gauge: 25g
Overall Size: 6mm



14KENDT2032YY NEW
Eye of Horus with Pyramid Top
Gauge: 25g
Overall Size: 6mm



14KENDT0851YY
Gemmed Eye Top
Gauge: 25g
Overall Size: 7mm



14KENDT1911YY
Beaded Eye Top
Gauge: 25g
Overall Size: 7mm



14KENDT0075BYY
Opening Eye Top
Gauge: 25g
Overall Size: 7mm



14KENDT0075WYY
Opening Eye Top
Gauge: 25g
Overall Size: 7mm



14KENDT0075AQYY
Opening Eye Top
Gauge: 25g
Overall Size: 7mm



14KENDT1846YY
Multi Gemmed Top
Gauge: 25g
Overall Size: 7mm



14KENDT1396YY
Gemmed Eye Top
Gauge: 25g
Overall Size: 8mm



14KENDT1157YY
Eye Top
Gauge: 25g
Overall Size: 8mm



14KENDT0421YY
14KENDT0421WG
Gemmed Eye Top
Gauge: 25g
Overall Size: 9mm















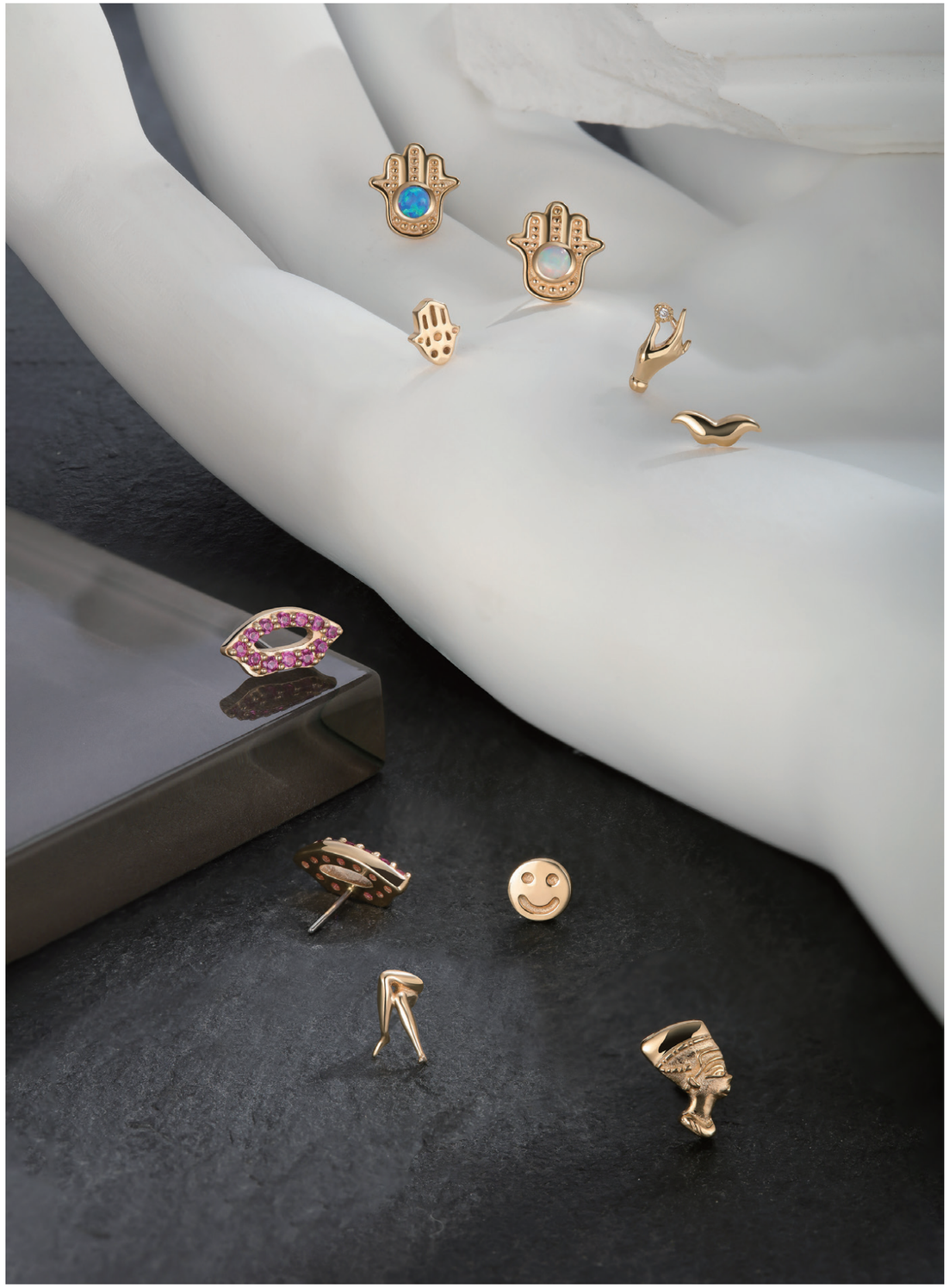

14KENDT1204YY
Smily Face Top
Gauge: 25g
Overall Size: 4mm



14KENDT2195YY NEW!
Moustache Top
Gauge: 25g
Overall Size: 6mm



14KENDT1851YY
Beauty Legs Top
Gauge: 25g
Overall Size: 6mm



14KENDT1907YY
CZ Holding Hand Top
Gauge: 25g
Overall Size: 7mm





14KENDT0112OP05YY
Opal Hand Top
Gauge: 25g
Overall Size: 7mm



14KENDT0112OP18YY
14KENDT0112OP18WG
Opal Hand Top
Gauge: 25g
Overall Size: 7mm



14KENDT1217YY
Pharaoh Top
Gauge: 25g
Overall Size: 7mm



14KENDT1196RBYY
Gemmed Lip Top
Gauge: 25g
Overall Size: 8mm









14KENDT1677AQYY
Gemmed Bar Top
Gauge: 25g
Overall Size: 5mm



14KENDT1466YY
Boot Top
Gauge: 25g
Overall Size: 5mm



14KENDT1472YY
Slipper Top
Gauge: 25g
Overall Size: 6mm



14KENDT1448YY
High Heeled Top
Gauge: 25g
Overall Size: 6mm



14KENDT1068WYY
Gemmed Fan Top
Gauge: 25g
Overall Size: 7mm



14KENDT1068YY
Gemmed Fan Top
Gauge: 25g
Overall Size: 7mm



14KENDT1457YY
Floral Scrolls Top
Gauge: 25g
Overall Size: 7mm



14KENDT0578YY
14KENDT0578WG
Key Top
Gauge: 25g
Overall Size: 7mm



14KENDT0892YY
Gemmed Key Top
Gauge: 25g
Overall Size: 8mm



14KENDT1841YY
Gemmed Windsock Top
Gauge: 25g
Overall Size: 9mm



14KENDT1842YY
Gemmed Windsock Top
Gauge: 25g
Overall Size: 9mm





14KENDT2211YY NEW
Medieval Vase Top
Gauge: 25g
Overall Size: 5mm



14KENDT2184YY NEW
Purse Top
Gauge: 25g
Overall Size: 5mm



14KENDT1844YY
Rugby Top
Gauge: 25g
Overall Size: 6mm



14KENDT1666YY
Balloons Top
Gauge: 25g
Overall Size: 6mm



14KENDT2176YY NEW
Submarine Top
Gauge: 25g
Overall Size: 6mm



14KENDT2188YY NEW
Vintage Car Top
Gauge: 25g
Overall Size: 6mm



14KENDT2206YY NEW
Gemmed Amphora Top
Gauge: 25g
Overall Size: 6mm



14KENDT2210YY NEW
Twist Amphora Top
Gauge: 25g
Overall Size: 6mm



14KENDT2187YY NEW
Lock Top
Gauge: 25g
Overall Size: 6mm



14KENDT2180YY NEW
Gemmed Lock Top
Gauge: 25g
Overall Size: 6mm



14KENDT1072YY
Gemmed Flame Top
Gauge: 25g
Overall Size: 7mm



14KENDT1163YY
Witch's Broom Top
Gauge: 25g
Overall Size: 8mm



14KENDT2193YY NEW
Gemmed Cocktail Top
Gauge: 25g
Overall Size: 7mm







14KENDT0848YY
Gemmed Revolver Top
Gauge: 25g
Overall Size: 6mm



14KENDT2196YY NEW
Grenade Top
Gauge: 25g
Overall Size: 6mm



14KENDT0942YY
Gemmed Arrow Top
Gauge: 25g
Overall Size: 6mm



14KENDT1688YY
Trident Top
Gauge: 25g
Overall Size: 7mm



14KENDT1687YY
Bow and Arrow Top
Gauge: 25g
Overall Size: 7mm



14KENDT1171YY
Hoe Top
Gauge: 25g
Overall Size: 8mm



14KENDT1205YY
Battleaxe Top
Gauge: 25g
Overall Size: 8mm



14KENDT0048YY
14KENDT0048WG
Multi Gemmed Arrow Top
Gauge: 25g
Overall Size: 8mm





14KENDT0958YY
Gemmed Scythe Top
Gauge: 25g
Overall Size: 9mm



14KENDT1216YY
Gemmed Bow and Arrow Top
Gauge: 25g
Overall Size: 11mm



14KENDT2289YY NEW
Gemmed Bow and Arrow Top
Gauge: 25g
Overall Size: 11mm



14KENDT1172YY
Knife Top
Gauge: 25g
Overall Size: 12mm

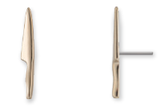





14KENDT1542PKGYY
Gemmed Peach Top
Gauge: 25g
Overall Size: 5mm



14KENDT1689YY
Strawberry Top
Gauge: 25g
Overall Size: 5mm



14KENDT0142YY
Pineapple Top
Gauge: 25g
Overall Size: 7mm



14KENDT1395YY
Gemmed Pineapple Top
Gauge: 25g
Overall Size: 7mm



14KENDT0206YY
Cherry Top
Gauge: 25g
Overall Size: 7mm



14KENDT0207YY
Cherry Top
Gauge: 25g
Overall Size: 7mm



14KENDT1159YY
Gemmed Pineapple Top
Gauge: 25g
Overall Size: 8mm



14KENDT1523YY
Pineapple Top
Gauge: 25g
Overall Size: 8mm



14KENDT1480GAYY
Gemmed Apple Top
Gauge: 25g
Overall Size: 8mm



14KENDT1476AMGYY
Gemmed Grape Top
Gauge: 25g
Overall Size: 8mm



14KENDT1474OGYY
Gemmed Carrot Top
Gauge: 25g
Overall Size: 9mm





14KENDT1671YY
Gemmed Ice Pop Top
Gauge: 25g
Overall Size: 5mm



14KENDT0985YY
Icecream Top
Gauge: 25g
Overall Size: 5mm



14KENDT1669PKYY
Heart Lolipop Top
Gauge: 25g
Overall Size: 5mm



14KENDT1160YY
Mushroom Top
Gauge: 25g
Overall Size: 6mm



14KENDT1471YY
Gemmed Hazelnut Top
Gauge: 25g
Overall Size: 6mm



14KENDT1467YGYY
Gemmed Plantlet Top
Gauge: 25g
Overall Size: 6mm



14KENDT1672YY
Candy Top
Gauge: 25g
Overall Size: 6mm



14KENDT0900YY
Gemmed Pizza Slice Top
Gauge: 25g
Overall Size: 6mm



14KENDT1670YY
Gemmed Cocktail Top
Gauge: 25g
Overall Size: 7mm



14KENDT1668YY
Enamel Lolipop Top
Gauge: 25g
Overall Size: 7mm



14KENDT1195RBYY
Gemmed Pizza Slice Top
Gauge: 25g
Overall Size: 7mm



14KENDT1154YY
Mushroom Top
Gauge: 25g
Overall Size: 7mm



14KENDT1845YY
Gemmed Mushroom Top
Gauge: 25g
Overall Size: 7mm



14KENDT1165YY
Mushroom Top
Gauge: 25g
Overall Size: 8mm





14KENDT1461YY
Pyramid Top
Gauge: 25g
Overall Size: 3mm



14KENDT1198YY
Gemmed Triangle Top
Gauge: 25g
Overall Size: 3mm



14KENDT1199YY
Gemmed Triangle Top
Gauge: 25g
Overall Size: 4mm



14KENDT1481YY
Beaded Pryamid Top
Gauge: 25g
Overall Size: 4mm





14KENDT0417YY
Multi Gemmed Triangle Top
Gauge: 25g
Overall Size: 4mm



14KENDT0846YY
Pyramid Top
Gauge: 25g
Overall Size: 5mm



14KENDT0805YY
Gemmed Pyramid Top
Gauge: 25g
Overall Size: 5mm



14KENDT1411YY
Gemmed Triangle Top
Gauge: 25g
Overall Size: 6mm



14KENDT0893YY
Gemmed Triangle Top
Gauge: 25g
Overall Size: 6mm



14KENDT0948YY
Gemmed Triangle Top
Gauge: 25g
Overall Size: 6mm



14KENDT0923YY
CZ Center Beaded Triangle Top
Gauge: 25g
Overall Size: 6mm



14KENDT1392YY
Gemmed Triangle Top
Gauge: 25g
Overall Size: 7mm



14KENDT1964YY
Gemmed Pryamid Top
Gauge: 25g
Overall Size: 7mm

14KENDT0806YY
Gemmed Pyramid Top
Gauge: 25g
Overall Size: 8mm



14KENDT0242YY
CZ Center Rhombus Top
Gauge: 25g
Overall Size: 5mm



14KENDT0275YY
Gemmed Bodkin Top
Gauge: 25g
Overall Size: 6mm



14KENDT0845YY
Solitaire Trillion Top
Gauge: 25g
Overall Size: 6mm



14KENDT1234YY
Trillion and Round CZ Top
Gauge: 25g
Overall Size: 6mm



14KENDT1451YY
CZ Center Rhombus Top
Gauge: 25g
Overall Size: 6mm



14KENDT1529YY
Three-dimentional Rhombus Top
Gauge: 25g
Overall Size: 6mm



14KENDT0955YY
Gemmed Rhombus Top
Gauge: 25g
Overall Size: 6mm



14KENDT0912YY
Gemmed Kite Top
Gauge: 25g
Overall Size: 6mm



14KENDT0952YY
Gemmed Semicircle Top
Gauge: 25g
Overall Size: 6mm



14KENDT1404YY
Gemmed Rhombus Top
Gauge: 25g
Overall Size: 7mm



14KENDT1459YY
Gemmed Rhombus Top
Gauge: 25g
Overall Size: 8mm



14KENDT1857YY
Radiant Beaded Kite Top
Gauge: 25g
Overall Size: 8mm



14KENDT0926YY
Gemmed Bodkin Top
Gauge: 25g
Overall Size: 8mm



14KENDT1853YY
CZ Center Milgrain Kite Top
Gauge: 25g
Overall Size: 9mm







14KENDT1452YY
Right Angle Top
Gauge: 25g
Overall Size: 5mm



14KENDT0856YY
Gemmed Square Top
Gauge: 25g
Overall Size: 5mm



14KENDT2183YY NEW
Tetris Top
Gauge: 25g
Overall Size: 5mm



14KENDT0879YY
CZ Center Deco Top
Gauge: 25g
Overall Size: 6mm



14KENDT2179YY NEW
Bezel Round with Gemmed Triangle Top
Gauge: 25g
Overall Size: 6mm



14KENDT2186YY NEW
Hollow Diamond Shape Top
Gauge: 25g
Overall Size: 6mm





14KENDT0336YY
Diamond Shape Top
Gauge: 25g
Overall Size: 6mm



14KENDT0940YY
Gemmed V Top
Gauge: 25g
Overall Size: 6mm



14KENDT1840YY
CZ Center V Top
Gauge: 25g
Overall Size: 6mm



14KENDT0053YY
Round and Trinity Bead Top
Gauge: 25g
Overall Size: 7mm



14KENDT2182YY NEW
Gemmed Tetris Top
Gauge: 25g
Overall Size: 7mm



14KENDT2181YY
Gemmed Tetris Top
Gauge: 25g
Overall Size: 7mm



14KENDT1173YY
Round CZ and V Top
Gauge: 25g
Overall Size: 8mm





14KENDT5521YY NEW
14KENDT5521WG
Gemmed Bar Top
Gauge: 25g
Overall Size: 5mm



14KENDT1443OP18YY
Opal Crescent Top
Gauge: 25g
Overall Size: 6mm



14KENDT0179YY
14KENDT0179WG
Gemmed Bar Top
Gauge: 25g
Overall Size: 7mm



14KENDT1477YY
Gemmed Crescent Top
Gauge: 25g
Overall Size: 8mm



14KENDT5522YY NEW
14KENDT5522WG
Gemmed Bar Top
Gauge: 25g
Overall Size: 8mm



14KENDT0282YY
Gemmed Bar Top
Gauge: 25g
Overall Size: 9mm



14KENDT5556YY NEW
Gemmed Curved Bar Top
Gauge: 25g
Overall Size: 10mm



14KENDT0474YY
14KENDT0474WG
Gemmed Curved Bar
w. Deco Top
Gauge: 25g
Overall Size: 11mm



14KENDT5555YY NEW
Gemmed Curved Bar Top
Gauge: 25g
Overall Size: 13mm



14KENDT0504YY
14KENDT0504WG
Bezel Curved Cluster Top
Gauge: 25g
Overall Size: 14mm



14KENDT1057YY
RD Crescendo Top
Gauge: 25g
Overall Size: 9mm



14KENDT0276YY
Gemmed Crescent Top
Gauge: 25g
Overall Size: 16mm



14KENDT0055YY
CZ Curve Top
Gauge: 25g
Overall Size: 10mm



14KENDT0044YY
14KENDT0044WG
CZ Curve Top
Gauge: 25g
Overall Size: 12mm



14KENDT0287YY
Bezel and Bead Curve Top
Gauge: 25g
Overall Size: 13mm





14KENDT0484YY
14KENDT0484WG
CZ Curved Cluster Top
Gauge: 25g
Overall Size: 14mm





BI CI PBR GA



FRPK AM LB EM













14KENDT0800YY
Round and Tapered Baguette CZ Top
Gauge: 25g
Overall Size: 5mm



14KENDT0801YY
Round and Tapered Baguette CZ Top
Gauge: 25g
Overall Size: 5mm



14KENDT0175YY
14KENDT0175WG
Triple Tapered Baguette Top
Gauge: 25g
Overall Size: 5mm



14KENDT0966YY
TripleTapered Baguette Top
Gauge: 25g
Overall Size: 5mm



14KENDT1055YY
Baguette with Trinity RD Top
Gauge: 25g
Overall Size: 5mm



14KENDT1081YY
Baguette and Trinity Bead Top
Gauge: 25g
Overall Size: 6mm



14KENDT0060YY
Tapered Baguette and RD Top
Gauge: 25g
Overall Size: 7mm



14KENDT0975OP18YY
Pear Opal and Tapered Baguette Top
Gauge: 25g
Overall Size: 8mm



14KENDT1219YY
Marquise and Tapered Baguette Top
Gauge: 25g
Overall Size: 7mm



14KENDT1684YY
Triple Shape Top
Gauge: 25g
Overall Size: 7mm



14KENDT0111YY
Baguette Cross Top
Gauge: 25g
Overall Size: 9mm



14KENDT0881YY
Trinity Tapered Baguette Top
Gauge: 25g
Overall Size: 9mm



14KENDT0061YY
Tapered Baguette Culster Top
Gauge: 25g
Overall Size: 10mm



14KENDT1230YY
Baguette and Round CZ Top
Gauge: 25g
Overall Size: 10mm



14KENDT1237YY
Baguette and Trinity CZ Top
Gauge: 25g
Overall Size: 11mm



14KENDT1003YY
Aries Top
Gauge: 25g
Overall Size: 5mm



14KENDT0998YY
Taurus Top
Gauge: 25g
Overall Size: 5mm



14KENDT0994YY
Gemini Top
Gauge: 25g
Overall Size: 5mm



14KENDT0997YY
Cancer Top
Gauge: 25g
Overall Size: 5mm



14KENDT1824YY
Gemmed Aries Top
Gauge: 25g
Overall Size: 7mm



14KENDT1825YY
Gemmed Taurus Top
Gauge: 25g
Overall Size: 7mm



14KENDT1002YY
Leo Top
Gauge: 25g
Overall Size: 5mm



14KENDT1000YY
Virgo Top
Gauge: 25g
Overall Size: 5mm



14KENDT0993YY
Libra Top
Gauge: 25g
Overall Size: 5mm



14KENDT0996YY
Scorpia Top
Gauge: 25g
Overall Size: 5mm



14KENDT1826YY
Gemmed Gemini Top
Gauge: 25g
Overall Size: 7mm



14KENDT1827YY
Gemmed Cancer Top
Gauge: 25g
Overall Size: 8mm







14KENDT1001YY
Sagittarius Top
Gauge: 25g
Overall Size: 5mm



14KENDT0999YY
Capricorn Top
Gauge: 25g
Overall Size: 5mm



14KENDT1828YY
Gemmed Leo Top
Gauge: 25g
Overall Size: 6mm



14KENDT1829YY
Gemmed Virgo Top
Gauge: 25g
Overall Size: 7mm



14KENDT1830YY
Gemmed Libra Top
Gauge: 25g
Overall Size: 6mm



14KENDT1831YY
Gemmed Scorpia Top
Gauge: 25g
Overall Size: 8mm



14KENDT0995YY
Aquarius Top
Gauge: 25g
Overall Size: 5mm



14KENDT0992YY
Pisces Top
Gauge: 25g
Overall Size: 5mm



14KENDT1832YY
Gemmed Sagittarius Top
Gauge: 25g
Overall Size: 7mm



14KENDT1833YY
Gemmed Capricorn Top
Gauge: 25g
Overall Size: 8mm



14KENDT1834YY
Gemmed Aquarius Top
Gauge: 25g
Overall Size: 7mm



14KENDT1835YY
Gemmed Pisces Top
Gauge: 25g
Overall Size: 6mm







14KENDT1252YY
Gemmed Fleur-de-lis Top
Gauge: 25g
Overall Size: 5mm



14KENDT0991YY
Ribbon Top
Gauge: 25g
Overall Size: 6mm



14KENDT1155YY
World Peace Top
Gauge: 25g
Overall Size: 6mm



14KENDT1475YY
Gemmed Mandala Top
Gauge: 25g
Overall Size: 6mm



14KENDT1161YY
Laviathan Cross Top
Gauge: 25g
Overall Size: 6mm



14KENDT0986YY
Bioharzard Top
Gauge: 25g
Overall Size: 6mm



14KENDT1062YY
Gemmed Comma Top
Gauge: 25g
Overall Size: 6mm



14KENDT0894YY
Gemmed Horseshoe Top
Gauge: 25g
Overall Size: 6mm



14KENDT1496YY
Yoga OM Top
Gauge: 25g
Overall Size: 6mm



14KENDT0068YY
14KENDT0068WG
Gemmed Fleur-de-lis Top
Gauge: 25g
Overall Size: 7mm



14KENDT1197YY
Gemmed Ribbon Top
Gauge: 25g
Overall Size: 7mm



14KENDT0088YY
Gemmed Star of David Top
Gauge: 25g
Overall Size: 7mm



14KENDT0066YY
14KENDT0066WG
Infinite Symbol Top
Gauge: 25g
Overall Size: 7mm



14KENDT0047YY
14KENDT0047WG
CZ Center Mandala Top
Gauge: 25g
Overall Size: 7mm







14KENDT0058YY
14KENDT0058WG
Music Note Top
Gauge: 25g
Overall Size: 6mm



14KENDT0090YY
14KENDT0090WG
Music Note Top
Gauge: 25g
Overall Size: 6mm



14KENDT0165YY
14KENDT0165WG
Gemmed Music Note Top
Gauge: 25g
Overall Size: 7mm



14KENDT2498YY
Gemmed A Top
Gauge: 25g
Overall Size: 6mm



14KENDT2889YY
Gemmed B Top
Gauge: 25g
Overall Size: 6mm



14KENDT2890YY
Gemmed C Top
Gauge: 25g
Overall Size: 6mm



14KENDT2891YY
Gemmed D Top
Gauge: 25g
Overall Size: 6mm



14KENDT2892YY
Gemmed E Top
Gauge: 25g
Overall Size: 6mm



14KENDT2893YY
Gemmed F Top
Gauge: 25g
Overall Size: 6mm



14KENDT2894YY
Gemmed G Top
Gauge: 25g
Overall Size: 6mm



14KENDT2895YY
Gemmed H Top
Gauge: 25g
Overall Size: 6mm



14KENDT2896YY
Gemmed I Top
Gauge: 25g
Overall Size: 6mm



14KENDT2897YY
Gemmed J Top
Gauge: 25g
Overall Size: 6mm



14KENDT2898YY
Gemmed K Top
Gauge: 25g
Overall Size: 6mm



14KENDT2899YY
Gemmed L Top
Gauge: 25g
Overall Size: 6mm



14KENDT2900YY
Gemmed M Top
Gauge: 25g
Overall Size: 6mm



14KENDT2901YY
Gemmed N Top
Gauge: 25g
Overall Size: 6mm



14KENDT2902YY
Gemmed O Top
Gauge: 25g
Overall Size: 6mm



14KENDT2903YY
Gemmed P Top
Gauge: 25g
Overall Size: 6mm



14KENDT2904YY
Gemmed Q Top
Gauge: 25g
Overall Size: 6mm



14KENDT2905YY
Gemmed R Top
Gauge: 25g
Overall Size: 6mm



14KENDT2906YY
Gemmed S Top
Gauge: 25g
Overall Size: 6mm



14KENDT2907YY
Gemmed T Top
Gauge: 25g
Overall Size: 6mm



14KENDT2908YY
Gemmed U Top
Gauge: 25g
Overall Size: 6mm



14KENDT2909YY
Gemmed V Top
Gauge: 25g
Overall Size: 6mm



14KENDT2910YY
Gemmed W Top
Gauge: 25g
Overall Size: 6mm



14KENDT2911YY
Gemmed X Top
Gauge: 25g
Overall Size: 6mm



14KENDT2912YY
Gemmed Y Top
Gauge: 25g
Overall Size: 6mm



14KENDT2499YY
Gemmed Z Top
Gauge: 25g
Overall Size: 6mm





14KENDT0477YY
14KENDT0477WG
Hollow-out Skull Top
Gauge: 25g
Overall Size: 7mm



14KENDT0091YY
14KENDT0091WG
Skull with Gemmed Eye Top
Gauge: 25g
Overall Size: 5mm



14KENDT0260YY
Skull with Gemmed Eye Top
Gauge: 25g
Overall Size: 5mm



14KENDT2191YY NEW
One-eyed Pirate Skull
Gauge: 25g
Overall Size: 6mm



14KENDT0148YY
Skull with Gemmed Eye Top
Gauge: 25g
Overall Size: 7mm



14KENDT1863YY
Gemmed Skull Top
Gauge: 25g
Overall Size: 7mm



14KENDT1850YY
Chucky Top
Gauge: 25g
Overall Size: 6mm



14KENDT1420YY
Guitarist Top
Gauge: 25g
Overall Size: 8mm



14KENDT1910YY
Ghost Top
Gauge: 25g
Overall Size: 6mm



14KENDT1909YY
Casper Ghost Top
Gauge: 25g
Overall Size: 6mm



14KENDT0931YY
Casper Ghost Top
Gauge: 25g
Overall Size: 4mm



14KENDT2236YY NEW
Ghost Face Top
Gauge: 25g
Overall Size: 7mm



14KENDT5548YY
Cross Top
Gauge: 25g
Overall Size: 5mm



14KENDT1958YY
Gemmed Cross Top
Gauge: 25g
Overall Size: 7mm



14KENDT0157YY
Cross Top
Gauge: 25g
Overall Size: 7mm





14KENDT0489YY
14KENDT0489WG
Knot Top
Gauge: 25g
Overall Size: 3mm



14KENDT0579YY
14KENDT0579WG
Bezel Deco Top
Gauge: 25g
Overall Size: 6mm



14KENDT2007YY NEW
Pinwheel Top
Gauge: 25g
Overall Size: 6mm



14KENDT0878YY
Gemmed Ace of Heart Top
Gauge: 25g
Overall Size: 6mm



14KENDT0849YY
Gemmed Clubs Top
Gauge: 25g
Overall Size: 6mm



14KENDT1456YY
Chain Top
Gauge: 25g
Overall Size: 6mm



14KENDT2005CHYY NEW
Gemmed Little Bud Top
Gauge: 25g
Overall Size: 6mm



14KENDT2005YY NEW
Gemmed Little Bud Top
Gauge: 25g
Overall Size: 6mm



14KENDT0003YY
Dazzling Pave Top
Gauge: 25g
Overall Size: 6mm



14KENDT1249YY
Knot Top
Gauge: 25g
Overall Size: 6mm



14KENDT1162YY
Bundle Top
Gauge: 25g
Overall Size: 7mm





14KENDT2177YY NEW
Pharaoh Top
Gauge: 25g
Overall Size: 6mm



14KENDT2030YY NEW
Witches Hat Top
Gauge: 25g
Overall Size: 6mm



14KENDT2024YY NEW
Sit Cross-legged Buddha Top
Gauge: 25g
Overall Size: 7mm



14KENDT2025YY NEW
Guy Fawkes Mask Top
Gauge: 25g
Overall Size: 7mm



14KENDT2027YY NEW
Bodhidharma Top
Gauge: 25g
Overall Size: 7mm



14KENDT2029YY NEW
Female Elven Top
Gauge: 25g
Overall Size: 7mm



14KENDT2036YY NEW
Devil Top
Gauge: 25g
Overall Size: 7mm



14KENDT2037YY NEW
Monster Top
Gauge: 25g
Overall Size: 7mm





14KENDT1890YY
Baby Angel Top
Gauge: 25g
Overall Size: 7mm



14KENDT2178YY NEW
Winged Maat Top
Gauge: 25g
Overall Size: 7mm



14KENDT2038YY NEW
Prince Top
Gauge: 25g
Overall Size: 7mm



14KENDT2231YY NEW
Buddha Top
Gauge: 25g
Overall Size: 7mm



14KENDT2022YY NEW
Old Man Top
Gauge: 25g
Overall Size: 7mm





14KENDT2220YY NEW!
Thinking Angel Top
Gauge: 25g
Overall Size: 5mm



14KENDT2218YY NEW!
Cupid Top
Gauge: 25g
Overall Size: 7mm



14KENDT2209YY NEW!
Zeus with Half Face Skull Top
Gauge: 25g
Overall Size: 7mm



14KENDT0855YY
Gemmed Snowflake Top
Gauge: 25g
Overall Size: 6mm



14KENDT0583YY
14KENDT0583WG
Gemmed Snowflace Top
Gauge: 25g
Overall Size: 6mm



14KENDT2216YY NEW!
Cute Santa Claus Top
Gauge: 25g
Overall Size: 6mm



14KENDT1078YY
Gemmed Snowflace Top
Gauge: 25g
Overall Size: 8mm









14KENDT1528YY
Kite and Round Shape Top
Gauge: 25g
Overall Size: 5mm



14KENDT1584YY
Kite and Round Shape Top
Gauge: 25g
Overall Size: 6mm



14KENDT1579YY
Multi Shape Cluster Top
Gauge: 25g
Overall Size: 6mm



14KENDT1581YY
Multi Shape Cluster Top
Gauge: 25g
Overall Size: 6mm



14KENDT1525YY
Triple Kite Top
Gauge: 25g
Overall Size: 6mm



14KENDT1433YY
Multi Shape Cluster Top
Gauge: 25g
Overall Size: 8mm



14KENDT1734YY
Trinity Kite Top
Gauge: 25g
Overall Size: 9mm



14KENDT1733YY
Trinity Kite with Round Top
Gauge: 25g
Overall Size: 9mm



14KENDT1430YY
Kite and Round Shape Top
Gauge: 25g
Overall Size: 9mm



14KENDT1535YY
Beaded Kite and Round Shape Top
Gauge: 25g
Overall Size: 9mm



14KENDT1728YY
Cross Kite Top
Gauge: 25g
Overall Size: 10mm





14KENDT1585YY
Kite Top
Gauge: 25g
Overall Size: 5mm



14KENDT1578YY
Bezel Kite Top
Gauge: 25g
Overall Size: 6mm



14KENDT1431YY
Kite Top
Gauge: 25g
Overall Size: 7mm



14KENDT0501YY
14KENDT0501WG
Solitarie Kite Bezel Top
Gauge: 25g
Overall Size: 8mm



14KENDT0501GAYY-N
Kite Garnet Bezel Top
Gauge: 25g
Overall Size: 8mm



14KENDT0501AMYY-N
Kite Amethyst Bezel Top
Gauge: 25g
Overall Size: 8mm



14KENDT0501LBYY-TP
Kite London Blue Topaz Top
Gauge: 25g
Overall Size: 8mm



14KENDT0501PEYY-N
Kite Perido Bezel Top
Gauge: 25g
Overall Size: 8mm







14Kt SOLID GOLD
DANGLE THREADLESS ENDS

>>>



14KDENDT1493YY
Two Marquise and RD
Dangle Top
Gauge: 25g
Overall Size: 8mm



14KDENDT1444YY
Five RD with Double Chain
Dangle Top
Gauge: 25g
Overall Size: 9mm



14KDENDT1663YY
Princess with Triple RD
Dangle Top
Gauge: 25g
Overall Size: 9mm



14KDENDT1530YY
Marquise Fan w. Bezel
Dangle Top
Gauge: 25g
Overall Size: 9mm



14KDENDT1408YY
Baguette with Double Chain
Dangle Top
Gauge: 25g
Overall Size: 10mm



14KDENDT1855YY
Double Teardrop Dangle Top
Gauge: 25g
Overall Size: 11mm



14KDENDT1393YY
Curved Bar with RD Chain
Dangle Top
Gauge: 25g
Overall Size: 15mm



14KDENDT1394YY
Curved Bar with Three RD
Chain Dangle Top
Gauge: 25g
Overall Size: 15mm



14KDENDT1548YY
Double Kite and Round Shape
Dangle Top
Gauge: 25g
Overall Size: 17mm



14KDENDT1428YY
Four Arrow Chain Dangle Top
Gauge: 25g
Overall Size: 28mm





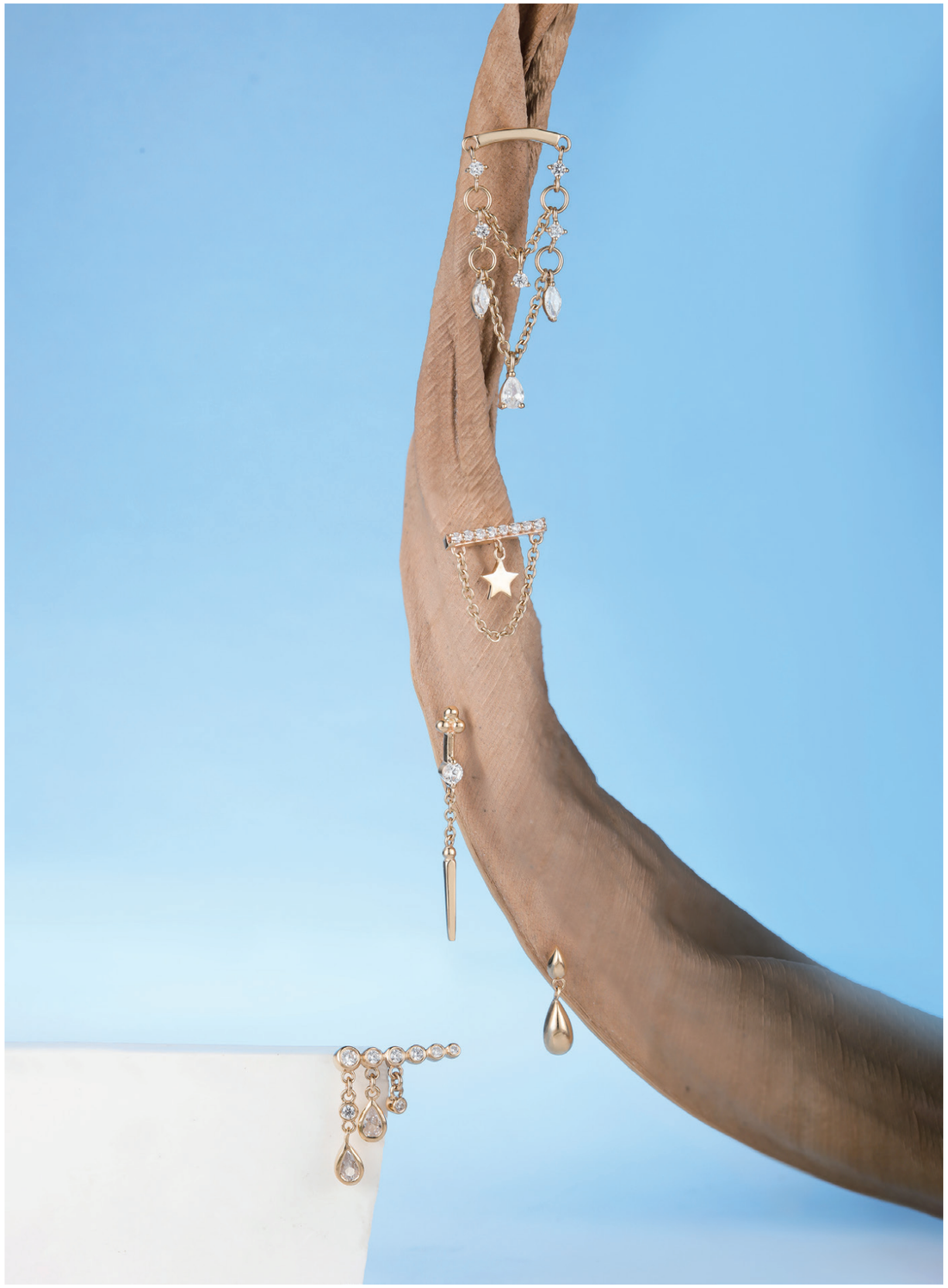





14KDENDT1847YY
Teardrop with RD Dangle Top
Gauge: 25g
Overall Size: 7mm



14KDENDT1848YY
Oval with RD Dangle Top
Gauge: 25g
Overall Size: 7mm



14KDENDT1859YY
Trinity RD Chain Dangle Top
Gauge: 25g
Overall Size: 8mm



14KDENDT1928GNYY
Bezel RD with Baguette Dangle Top
Gauge: 25g
Overall Size: 10mm



14KDENDT1860YY
Trinity Star Chain Dangle Top
Gauge: 25g
Overall Size: 10mm



14KDENDT1913YY
Trinity Flower Dangle Top
Gauge: 25g
Overall Size: 10mm



14KDENDT1837YY
Princess with Baguette Dangle Top
Gauge: 25g
Overall Size: 11mm



14KDENDT1966YY
Bezel Set with Freshwater Pearl Dangle Top
Gauge: 25g
Overall Size: 11mm



14KDENDT1862YY
Gemmed Bar with Star Chain Dangle Top
Gauge: 25g
Overall Size: 11mm



14KDENDT1915YY
Bead with RD and Bar Dangle Top
Gauge: 25g
Overall Size: 13mm



14KDENDT1922YY
Bar with Crescendo Dangle Top
Gauge: 25g
Overall Size: 13mm



14KDENDT1918YY
Net with Trinity RD Dangle Top
Gauge: 25g
Overall Size: 13mm



14KDENDT2011YY NEW!
Dripping Dangle Top
Gauge: 25g
Overall Size: 13mm



14KDENDT2012YY NEW!
Dripping Dangle Top
Gauge: 25g
Overall Size: 14mm



14KDENDT1967YY
Curved Bar with Freshwater Pearl Chain Dangle Top
Gauge: 25g
Overall Size: 18mm



14KDENDT1861YY
Epaulet Dangle Top
Gauge: 25g
Overall Size: 25mm







14KDENDT0226YY
Trinity Marquise with Round CZ Dangle Top
Gauge: 25g
Overall Size: 8mm



14KDENDT1206YY
Gemmed Axe with Marquise Dangle Top
Gauge: 25g
Overall Size: 10mm



14KDENDT1214YY
Prongs w/ Chain Dangle Top
Gauge: 25g
Overall Size: 12mm



14KDENDT1073YY
Pyramid with Triangle and Kite Dangle Top
Gauge: 25g
Overall Size: 13mm



14KDENDT1212YY
Bezel Sets w/ Chain Dangle Top
Gauge: 25g
Overall Size: 14mm



14KDENDT1080YY
Gemmed Flower Dangle Top
Gauge: 25g
Overall Size: 14mm



14KDENDT1771YY
Prong Set Dangle Top
Gauge: 25g
Overall Size: 14mm



14KDENDT1407YY
Opal and CZ Chain Dangle Top
Gauge: 25g
Overall Size: 15mm



14KDENDT1215YY
Gemmed Sun w. Bezel Set Dangle Top
Gauge: 25g
Overall Size: 15mm



14KDENDT1224YY
Moon and Star Chain Dangle Top
Gauge: 25g
Overall Size: 18mm



14KDENDT1213YY
Two Teardrop Chain Dangle Top
Gauge: 25g
Overall Size: 18mm



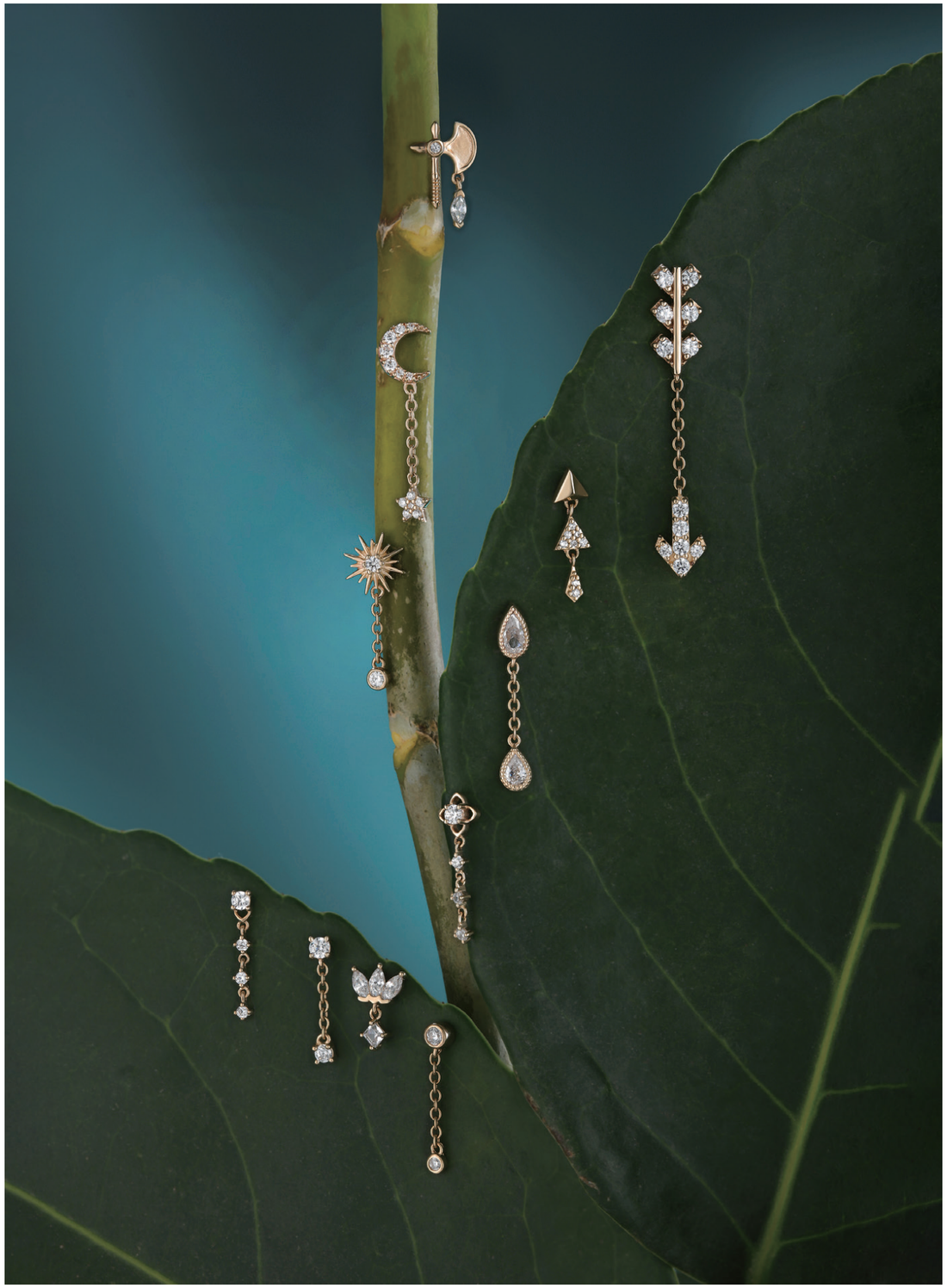

14KDENDT1208YY
Bezel with Prong Gem Dangle Top
Gauge: 25g
Overall Size: 7mm



14KDENDT1223YY
Trinity Marquise with CZ
Dangle Top
Gauge: 25g
Overall Size: 8mm





14KDENDT1582YY
Kite and Round Shape Dangle Top
Gauge: 25g
Overall Size: 8mm

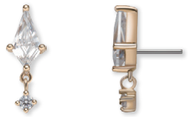

14KDENDT1399YY
Gemmed Inverted V Chain Dangle Top
Gauge: 25g
Overall Size: 9mm





14KDENDT1405YY
Kite and Round Shape Dangle Top
Gauge: 25g
Overall Size: 11mm

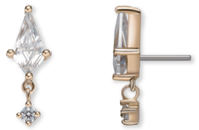

14KDENDT1562YY
Round with Kite Shape Dangle Top
Gauge: 25g
Overall Size: 11mm



14KDENDT1387YY
Marquise Cluster Chain Dangle Top
Gauge: 25g
Overall Size: 12mm



14KDENDT1401YY
Gemmed Bar with RD Chain
Dangle Top
Gauge: 25g
Overall Size: 16mm







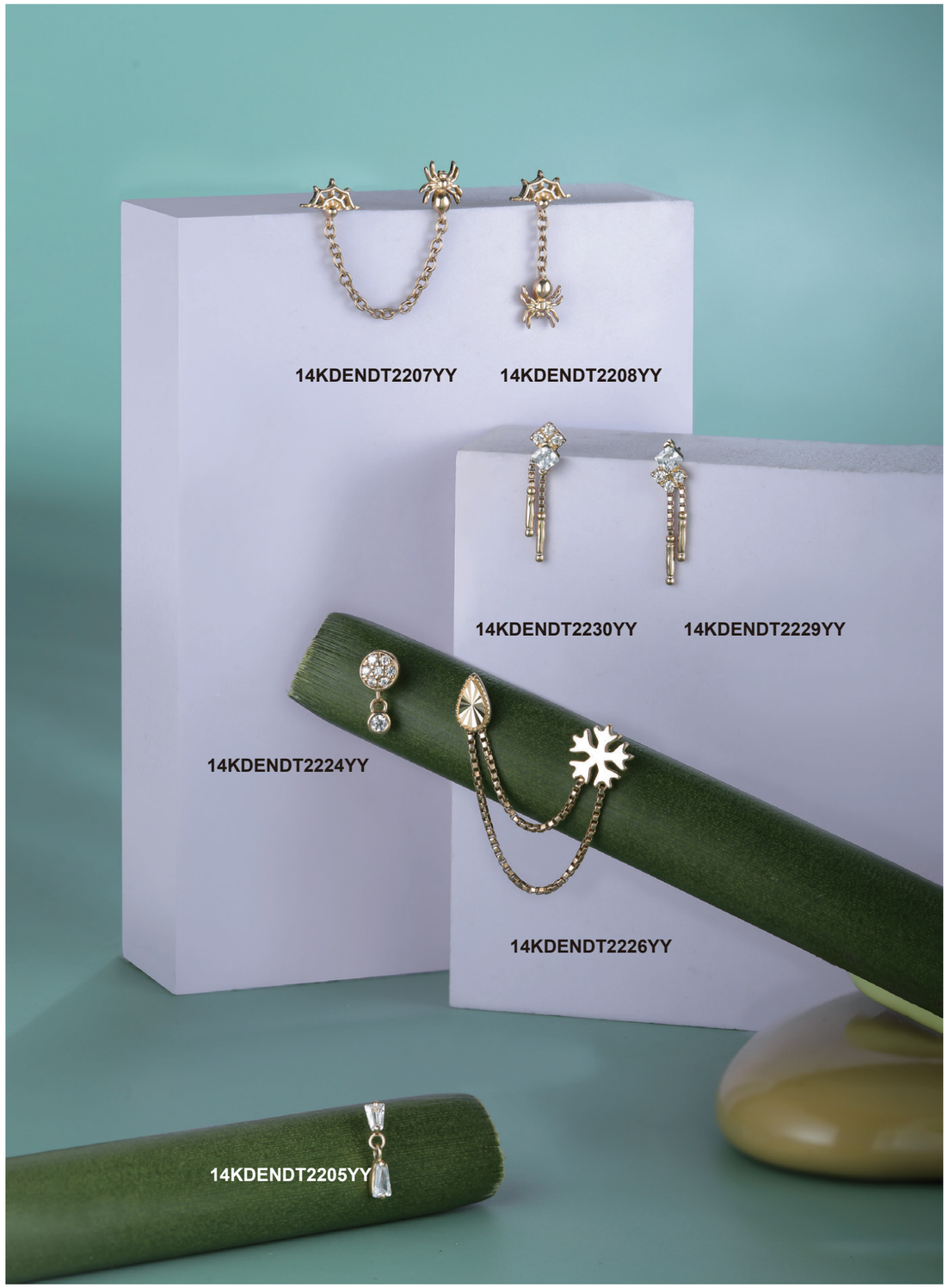
14KDENDT2207YY
14KDENDT2208YY
14KDENDT2230YY
14KDENDT2229YY
14KDENDT2224YY
14KDENDT2226YY
14KDENDT2205YY

14KT SOLID GOLD
GEMMED THREADLESS ENDS

>>>



GIOMETAL | 14Kt SOLID GOLD
GEMMED THREADLESS ENDS
GARNET



0819GAYY-N
0252GAYY-N
0249GAYY-N
0250GAYY-N
0244GAYY-N



0609GAYY-N
0458GAYY-N
0610GAYY-N
0459GAYY-N



0497GAYY-N
0496GAYY-N



5510GAYY-N



0484GAYY-N
0127GAYY-N
0516GAYY-N



0096GAYY-N



0065GAYY-N



0850GAYY-N

0847GAYY-N



0480GAYY-N



0082GAYY-N



0242GAYY-N

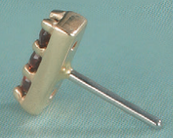



5521GAYY-N



0417GAYY-N

GIOMETAL | 14Kt SOLID GOLD
GEMMED THREADLESS ENDS
GARNET

0045GAYY-N
0089GAYY-N
0085GAYY-N
0002GAYY-N
0042GAYY-N
0463GAYY-N
0515GAYY-N
0113GAYY-N
0001GAYY-N
0064GAYY-N
0006GAYY-N
0004GAYY-N
0483GAYY-N
0063GAYY-N
0386GAYY-N

0226GAYY-N
0290GAYY-N
0050GAYY-N
0462GAYY-N
0107GAYY-N
0109GAYY-N
5509GAYY-N
0559GAYY-N
0592GAYY-N
0889GAYY-N
0105GAYY-N
0184GAYY-N
0786GAYY-N
0172GAYY-N
0185GAYY-N

GIOMETAL | 14Kt SOLID GOLD
GEMMED THREADLESS ENDS
CITRINE





GIOMETAL | 14Kt SOLID GOLD
GEMMED THREADLESS ENDS
CITRINE

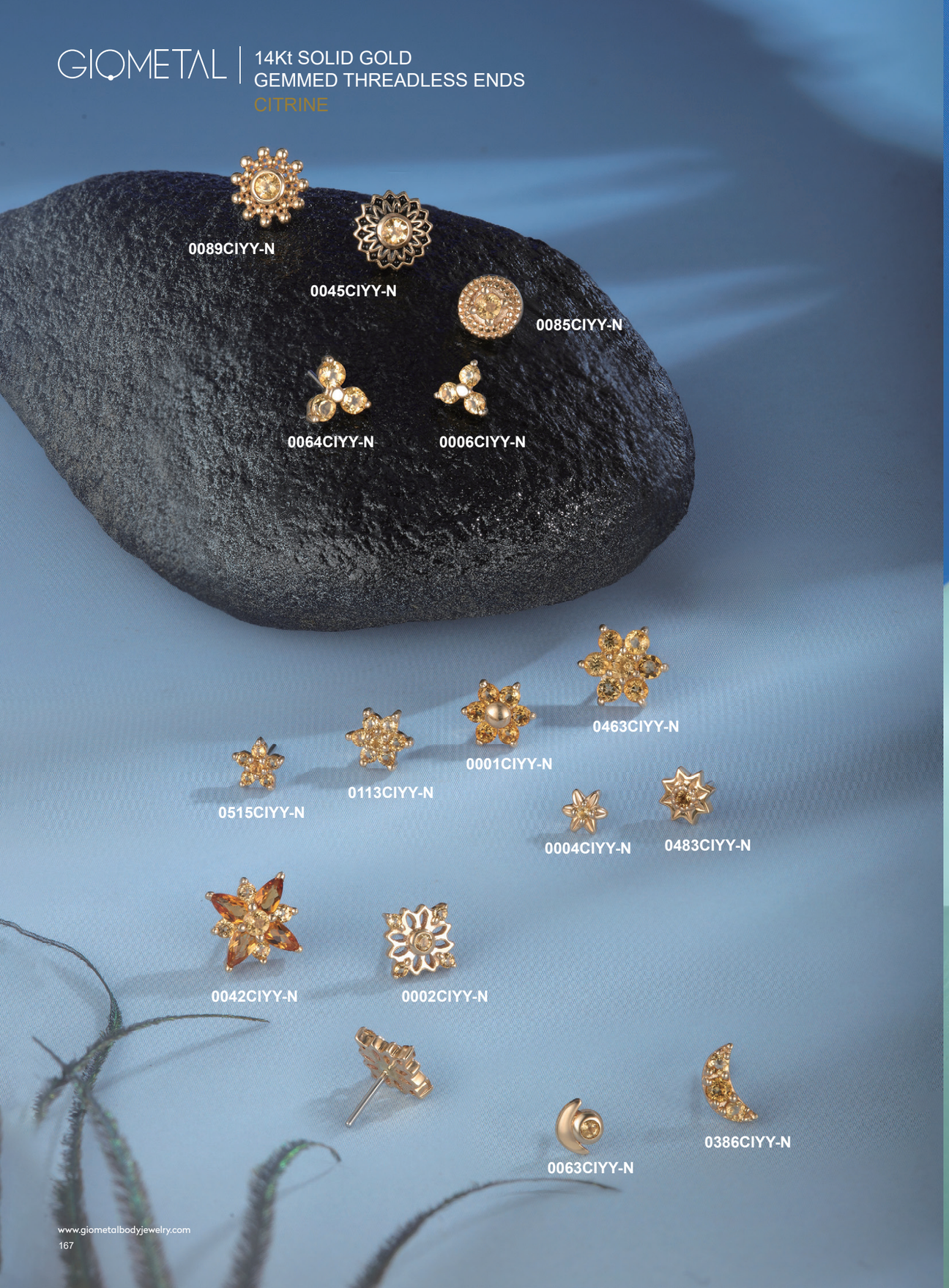

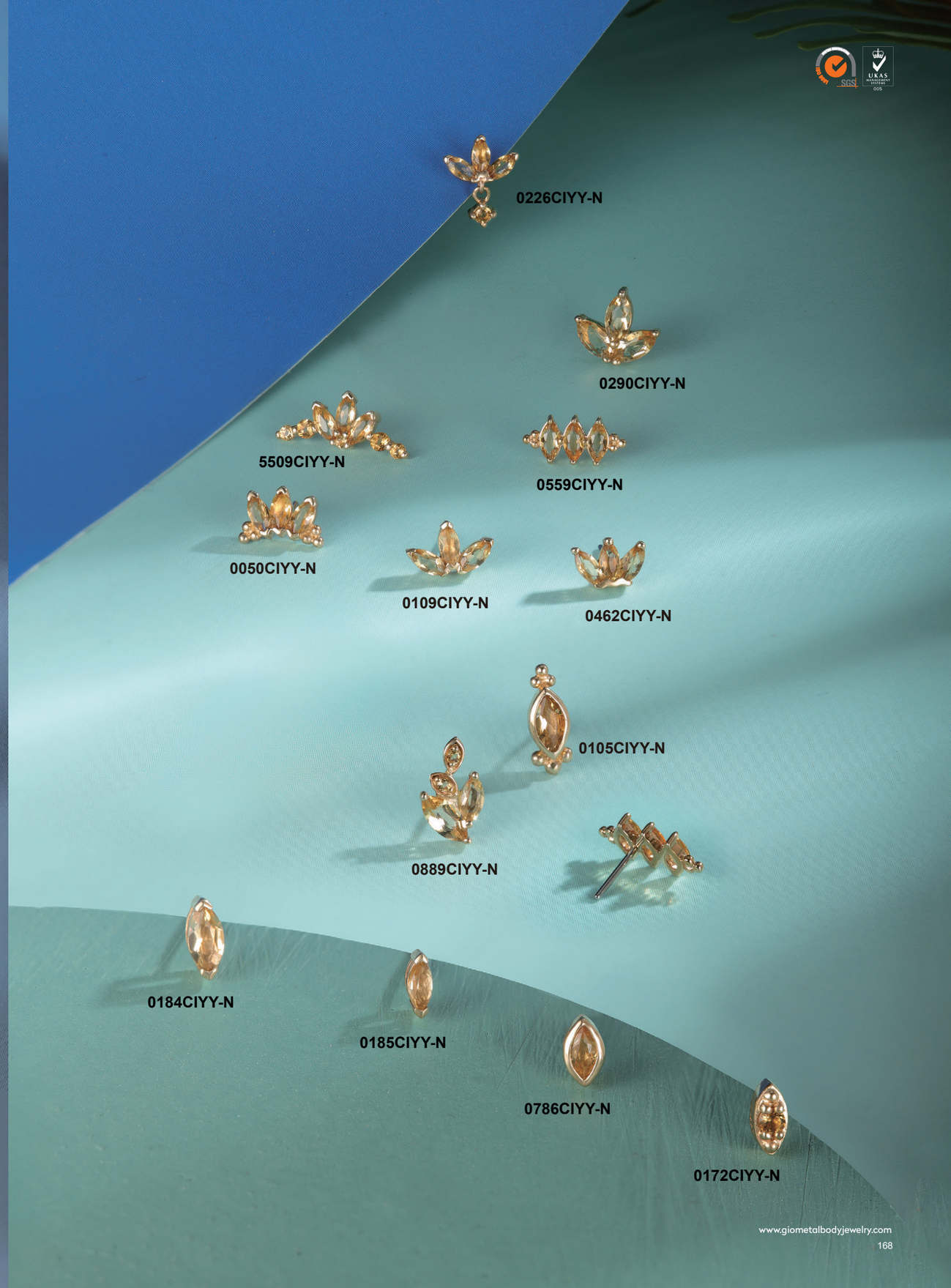

GIOMETAL | 14Kt SOLID GOLD
GEMMED THREADLESS ENDS
LONDON BLUE TOPAZ

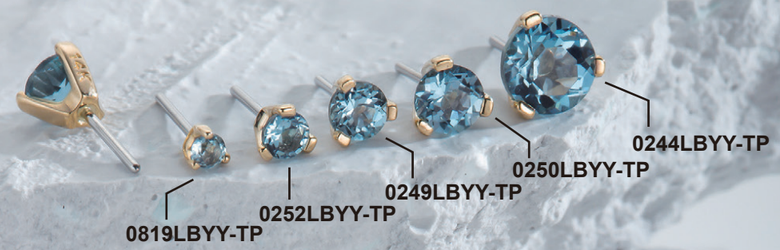

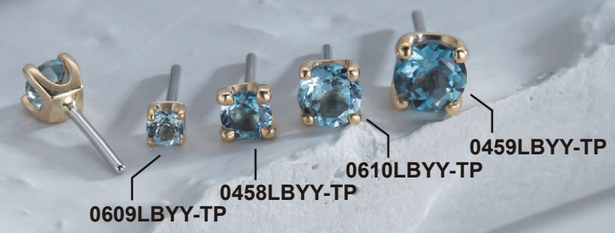









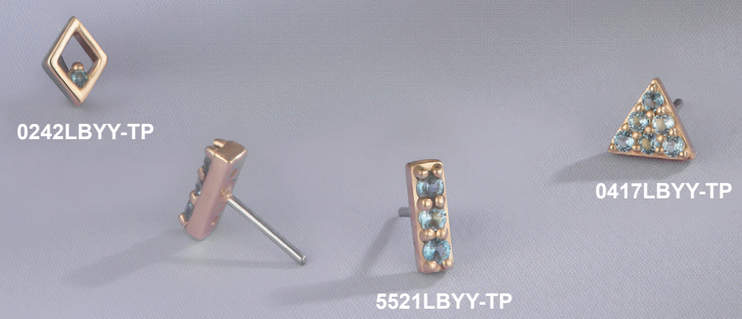

GIOMETAL | 14Kt SOLID GOLD
GEMMED THREADLESS ENDS
LONDON BLUE TOPAZ

0463LBYY-TP
0113LBYY-TP
0001LBYY-TP
0042LBYY-TP
0002LBYY-TP
0089LBYY-TP
0045LBYY-TP
0085LBYY-TP
0064LBYY-TP
0006LBYY-TP
0483LBYY-TP
0004LBYY-TP
0386LBYY-TP
0063LBYY-TP

0050LBYY-TP
0462LBYY-TP
0226LBYY-TP
5509LBYY-TP
0109LBYY-TP
0290LBYY-TP
0559LBYY-TP
0592LBYY-TP
0889LBYY-TP
0105LBYY-TP
0184LBYY-TP
0172LBYY-TP
0786LBYY-TP
0185LBYY-TP

GIOMETAL | 14Kt SOLID GOLD
GEMMED THREADLESS ENDS
AMETHYST



0819AMYY-N 0252AMYY-N 0249AMYY-N 0250AMYY-N 0244AMYY-N



0459AMYY-N 0610AMYY-N 0458AMYY-N 0609AMYY-N



0497AMYY-N 0496AMYY-N





5510AMYY-N



0484AMYY-N 0127AMYY-N 0516AMYY-N



0065AMYY-N 0096AMYY-N



0850AMYY-N 0847AMYY-N 0480AMYY-N



0082AMYY-N



0242AMYY-N



5521AMYY-N 0417AMYY-N

GIOMETAL | 14Kt SOLID GOLD
GEMMED THREADLESS ENDS
AMETHYST

0002AMYY-N
0042AMYY-N
0463AMYY-N
0001AMYY-N
0113AMYY-N
0515AMYY-N
0089AMYY-N
0045AMYY-N
0085AMYY-N
0006AMYY-N
0064AMYY-N
0483AMYY-N
0004AMYY-N
0063AMYY-N
0386AMYY-N

0226AMYY-N
0290AMYY-N
0109AMYY-N
0107AMYY-N
0050AMYY-N
0462AMYY-N
0559AMYY-N
5509AMYY-N
0889AMYY-N
0592AMYY-N
0105AMYY-N
0185AMYY-N
0786AMYY-N
0172AMYY-N

14Kt SOLID GOLD
NEW LONG INTERNALLY
THREADED ENDS
>>>

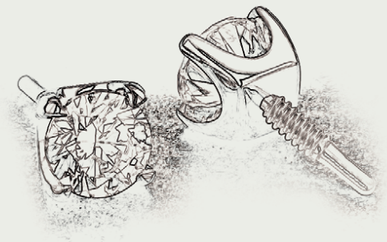

14KITENDI0225YY-K



14KITENDI0234YY-K



14KITENDI0276YY-K



14KITENDI0169YY-K



14KNOSE0527YY



14KITENDI0288YY-K



14KITENDI0263YY-K



14KITENDI0201YY-K



14KITENDI0290YY-K



14KITENDI0382YY-K

14KITENDI0250YY-K

14KITENDI0219YY-K

14KITENDI0406YY-K

14KITENDI0485YY-K

14KITENDI0285YY-K

14KITENDI0210YY-K

14KITENDI0383YY-K-OP18

14KITENDI0053YY-K

14KITENDI0160YY-K

14KITENDI0285YY-K

GIOMETAL | 14Kt SOLID GOLD NEW LONG INTERNALLY THREADED ENDS

14KITENDI0555YY-K

14KITENDI0480YY-K

14KITENDI0421YY-K

14KITENDI0518YY-K

14KITENDI0549YY-K

14KITENDI0291YY-K

14KITENDI0114OP18YY-K

14KITENDI0148YY-K

14KITENDI0091YY-K



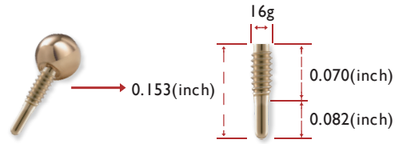

Ball Top with Long Thread

14ITPLAN0705YY-K
14ITPLAN0706YY-K
14ITPLAN0707YY-K
14ITPLAN0708YY-K
14ITPLAN0709YY-K



Threaded Labret Post with Flat Disc
Gauge: 16g
Length: 1/4", 9/32", 5/16", 11/32", 13/32"

14ITPLAN0705WG-K
14ITPLAN0706WG-K
14ITPLAN0707WG-K
14ITPLAN0708WG-K
14ITPLAN0709WG-K



Threaded Labret Post with Flat Disc
Gauge: 16g
Length: 1/4", 9/32", 5/16", 11/32", 13/32"

14KITENDI0485YY-K
14KITENDI0469YY-K
14KITENDI0503YY-K
14KITENDI0321YY-K
14KITENDI0582YY-K
14KITENDI1084YY-K



Ball Top
Gauge: 16g
Ball Size: 1.5mm, 2mm, 2.5mm, 3mm, 4mm, 5mm

14KITENDI0490YY-K
14KITENDI0491YY-K
14KITENDI0492YY-K
14KITENDI0493YY-K
14KITENDI0494YY-K

Plain Disc Top
Gauge: 16g
Overall Size: 1.5mm, 2mm, 2.5mm, 3mm, 4mm



14KITENDI1035YY-K
14KITENDI0962YY-K
14KITENDI1036YY-K
14KITENDI0963YY-K

Hammered Disc Top
Gauge: 16g
Overall Size: 2.5mm, 3mm, 3.5mm, 4mm



14KITENDI0864YY-K
Hemisphere Top
Gauge: 16g
Overall Size: 3mm



14KITENDI0871YY-K
Cone Top
Gauge: 16g
Overall Size: 3mm







14KITENDI0819YY-K
14KITENDI0252YY-K
14KITENDI0249YY-K
14KITENDI0250YY-K
14KITENDI0244YY-K
14KITENDI0253YY-K

3 Prongs Top
Gauge: 16g
Overall Size: 1.5mm, 2mm, 2.5mm, 3mm, 4mm, 5mm



14KITENDI0458YY-K
14KITENDI0610YY-K

4 Prongs Top
Gauge: 16g
Overall Size: 2mm, 2.5mm, 3mm, 4mm

14KITENDI0459YY-K
14KITENDI0689YY-K



14KITENDI0356OP18YY-K
Opal Bezel Top
Gauge: 16g
Overall Size: 2.7mm, 3mm, 4mm



14KITENDI0555YY-K
14KITENDI0555WG-K
Bezel Set CZ Solitaire Top
Gauge: 16g
Overall Size: 3mm



14KITENDI0550YY-K
14KITENDI0550WG-K
Square CZ Top
Gauge: 16g
Overall Size: 3mm



14KITENDI0860OP18YY-K
Opal Trinity Top
Gauge: 16g
Overall Size: 4mm



14KITENDI0861YY-K
CZ Trinity Top
Gauge: 16g
Overall Size: 4mm



14KITENDI0854YY-K
Baguette CZ Top
Gauge: 16g
Overall Size: 5mm



14KITENDI0791YY-K
Fat Baguette CZ Top
Gauge: 16g
Overall Size: 5mm



14KITENDI0518YY-K
14KITENDI0518WG-K
Coffin Top
Gauge: 16g
Overall Size: 7mm



14KITENDI0255YY-K
14KITENDI0255WG-K
Trinity CZ Que Top
Gauge: 16g
Overall Size: 9mm



14KITENDI0516YY-K
14KITENDI0516WG-K
Triple CZ Top
Gauge: 16g
Overall Size: 9mm



14KITENDI0488YY-K
14KITENDI0488WG-K
Beaded Hexagon Top
Gauge: 16g
Overall Size: 3mm



14KITENDI0487YY-K
14KITENDI0487WG-K
Bazel Center Sun Top
Gauge: 16g
Overall Size: 4mm



14KITENDI0964YY-K
Bezel w/ Tri Bead Top
Gauge: 16g
Overall Size: 4mm



14KITENDI0950YY-K
Beaded Sunflower Top
Gauge: 16g
Overall Size: 5mm



14KITENDI0949YY-K
Beaded Bezel Center Sunflower Top
Gauge: 16g
Overall Size: 5mm



14KITENDI0479YY-K
14KITENDI0479WG-K
Gemmed and Beaeded Square Top
Gauge: 16g
Overall Size: 8mm



14KITENDI0790YY-K
Gemmed Teardrop Top
Gauge: 16g
Overall Size: 4mm



14KITENDI0965YY-K
Solitaire Pear Top
Gauge: 16g
Overall Size: 5mm



14KITENDI0580YY-K
Pear CZ Top
Gauge: 16g
Overall Size: 5mm



14KITENDI0581YY-K
Pear CZ Top
Gauge: 16g
Overall Size: 6mm



14KITENDI0938YY-K
Gemmed Teardrop Top
Gauge: 16g
Overall Size: 6mm



14KITENDI0480YY-K
14KITENDI0480WG-K
Pear Milgrain Top
Gauge: 16g
Overall Size: 6mm





14KITENDI0847YY-K
Gemmed Teardrop Top
Gauge: 16g
Overall Size: 6mm



14KITENDI0799YY-K
Multi Gemmed Teardrop Top
Gauge: 16g
Overall Size: 7mm



14KITENDI0850YY-K
Pear wtih Trinity Bezel Top
Gauge: 16g
Overall Size: 7mm



14KITENDI0981YY-K
Gemmed Bee Top
Gauge: 16g
Overall Size: 6mm



14KITENDI0869YY-K
Gemmed Bee Top
Gauge: 16g
Overall Size: 6mm



14KITENDI0403YY-K
14KITENDI0403WG-K
Gemmed Bee Top
Gauge: 16g
Overall Size: 8mm



14KITENDI0141YY-K
Bee Top
Gauge: 16g
Overall Size: 8mm



14KITENDI0549YY-K
14KITENDI0549WG-K
Crab Top
Gauge: 16g
Overall Size: 7mm



14KITENDI0852YY-K
Gemmed Fish-Tail Top
Gauge: 16g
Overall Size: 7mm



14KITENDI0859YY-K
Gemmed Angel Wing Top
Gauge: 16g
Overall Size: 8mm



14KITENDI0234YY-K
14KITENDI0234WG-K
Bat Top
Gauge: 16g
Overall Size: 9mm



14KITENDI0987YY-K
Bee Top
Gauge: 16g
Overall Size: 8mm



14KITENDI0592YY-K
14KITENDI0592WG-K
Gemmed Butterfly Top
Gauge: 16g
Overall Size: 6mm



14KITENDI0984YY-K
Gemmed Dragonfly Top
Gauge: 16g
Overall Size: 7mm



14KITENDI0898YY-K
Gemmed Swan Top
Gauge: 16g
Overall Size: 7mm









14KITENDI0557YY-K
14KITENDI0557WG-K
Gemmed Spider Top
Gauge: 16g
Overall Size: 6mm



14KITENDI0990YY-K
Spider Top
Gauge: 16g
Overall Size: 6mm



14KITENDI0905GNYY-K
Bezel Eye Chameleon Top
Gauge: 16g
Overall Size: 8mm



14KITENDI0905YY-K
Bezel Eye Chameleon Top
Gauge: 16g
Overall Size: 8mm



14KITENDI0932YY-K
Conch Top
Gauge: 16g
Overall Size: 5mm



14KITENDI0939YY-K
Shell Top
Gauge: 16g
Overall Size: 6mm



14KITENDI0978YY-K
Cat Face Top
Gauge: 16g
Overall Size: 6mm



14KITENDI0988YY-K
Unicorn Top
Gauge: 16g
Overall Size: 6mm





14KITENDI0979YY-K
Gemmed Crown Top
Gauge: 16g
Overall Size: 7mm



14KITENDI0472YY-K
14KITENDI0472WG-K
Two-Step Bump Heart Top
Gauge: 16g
Overall Size: 3mm



14KITENDI0470YY-K
14KITENDI0470WG-K
Heart Top
Gauge: 16g
Overall Size: 4mm



14KITENDI0517YY-K
14KITENDI0517WG-K
Gemmed Heart Top
Gauge: 16g
Overall Size: 4mm



14KITENDI0857YY-K
Gemmed Heart Top
Gauge: 16g
Overall Size: 6mm



14KITENDI0798YY-K
Two-Step Multi-gemmed Heart Top
Gauge: 16g
Overall Size: 6mm



14KITENDI0876YY-K
Triple CZ Heart Top
Gauge: 16g
Overall Size: 6mm









14KITENDI0895YY-K
CZ Center Flower Top
Gauge: 16g
Overall Size: 3mm



14KITENDI0853YY-K
CZ Center Flower Top
Gauge: 16g
Overall Size: 5mm



14KITENDI0888YY-K
CZ Center Daisy Top
Gauge: 16g
Overall Size: 5mm



14KITENDI0953YY-K
Bezel Lotus Top
Gauge: 16g
Overall Size: 5mm



14KITENDI0385YY-K
14KITENDI0385WG-K
Bezel Center Flower Top
Gauge: 16g
Overall Size: 5mm



14KITENDI0858YY-K
Gemmed Periwinkle Top
Gauge: 16g
Overall Size: 6mm



14KITENDI0904YY-K
Gemmed Camellia Top
Gauge: 16g
Overall Size: 6mm



14KITENDI0906YY-K
Bezel Center Chrysanthemum Top
Gauge: 16g
Overall Size: 6mm



14KITENDI0899YY-K
CZ Center Camellia Top
Gauge: 16g
Overall Size: 6mm



14KITENDI0925YY-K
Gemmed Flower Top
Gauge: 16g
Overall Size: 7mm



14KITENDI0289YY-K
14KITENDI0289WG-K
Gemmed Flower Top
Gauge: 16g
Overall Size: 7mm



14KITENDI0976YY-K
Rainbow Periwinkle Top
Gauge: 16g
Overall Size: 7mm



14KITENDI0982YY-K
Gemmed Periwinkle Top
Gauge: 16g
Overall Size: 8mm



14KITENDI0787YY-K
Bezel Center Flower Top
Gauge: 16g
Overall Size: 5mm



14KITENDI0789YY-K
Gemmed Lucky Clover Top
Gauge: 16g
Overall Size: 5mm



14KITENDI0954YY-K
Gemmed Lucky Clover Top
Gauge: 16g
Overall Size: 6mm



14KITENDI0910YY-K
Lucky Clover Top
Gauge: 16g
Overall Size: 6mm



14KITENDI0936YY-K
Bezel Center Peony Top
Gauge: 16g
Overall Size: 6mm



14KITENDI0908YY-K
Gemmed Liac Top
Gauge: 16g
Overall Size: 6mm



14KITENDI0907YY-K
CZ Center Peony Top
Gauge: 16g
Overall Size: 6mm



14KITENDI0924YY-K
Gemmed Lucky Clover Top
Gauge: 16g
Overall Size: 6mm



14KITENDI0956YY-K
CZ Center Lucky Clover Top
Gauge: 16g
Overall Size: 7mm



14KITENDI0505OP18YY-K
14KITENDI0505OP18WG-K
Opal Flower Top
Gauge: 16g
Overall Size: 6mm

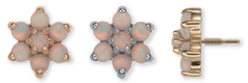

14KITENDI0505OP05YY-K
14KITENDI0505OP05WG-K
Opal Flower Top
Gauge: 16g
Overall Size: 6mm





14KITENDI0931YY-K
Casper Ghost Top
Gauge: 16g
Overall Size: 4mm



14KITENDI0091YY-K
14KITENDI0091WG-K
Skull with Gemmed Eye Top
Gauge: 16g
Overall Size: 5mm



14KITENDI0260YY-K
14KITENDI0260WG-K
Skull with Gemmed Eye Top
Gauge: 16g
Overall Size: 5mm



14KITENDI0848YY-K
Gemmed Revolver Top
Gauge: 16g
Overall Size: 6mm





14KITENDI0477YY-K
14KITENDI0477WG-K
Hollow-out Skull Top
Gauge: 16g
Overall Size: 7mm



14KITENDI0148YY-K
Skull with Radiant Gemmed Eye Top
Gauge: 16g
Overall Size: 7mm





14KITENDI0958YY-K
Gemmed Scythe Top
Gauge: 16g
Overall Size: 9mm



14KITENDI0478YY-K
14KITENDI0478WG-K
Trinity Leaf Top
Gauge: 16g
Overall Size: 6mm



14KITENDI0977YY-K
Lotus Flower Top
Gauge: 16g
Overall Size: 7mm





14KITENDI0913YY-K
Gemmed Marijuana Leaf Top
Gauge: 16g
Overall Size: 6mm



14KITENDI0855YY-K
Gemmed Snowflake Top
Gauge: 16g
Overall Size: 6mm



14KITENDI0889YY-K
Gemmed Ear of Wheat Top
Gauge: 16g
Overall Size: 7mm



14KITENDI0911YY-K
Maple Leaf Top
Gauge: 16g
Overall Size: 7mm





14KITENDI0980YY-K
Palm Tree Top
Gauge: 16g
Overall Size: 7mm





14KITENDI0473YY-K
14KITENDI0473WG-K
Star Top
Gauge: 16g
Overall Size: 4mm



14KITENDI0944YY-K
Bundled Star Top
Gauge: 16g
Overall Size: 4mm



14KITENDI0481YY-K
14KITENDI0481WG-K
CZ Center Star Top
Gauge: 16g
Overall Size: 4mm



14KITENDI0943YY-K
Multi Gemmed Star Top
Gauge: 16g
Overall Size: 5mm



14KITENDI0482YY-K
14KITENDI0482WG-K
Multi Gemmed Star Top
Gauge: 16g
Overall Size: 5mm



14KITENDI0475YY-K
14KITENDI0475WG-K
CZ Center Hollow-out Star Top
Gauge: 16g
Overall Size: 5mm



14KITENDI0929YY-K
Gemmed Eightfold Star Top
Gauge: 16g
Overall Size: 6mm



14KITENDI0909YY-K
Triple Star Top
Gauge: 16g
Overall Size: 6mm







14KITENDI0959YY-K
Sun Top
Gauge: 16g
Overall Size: 4mm



14KITENDI0386YY-K
14KITENDI0386WG-K
Gemmed Moon Top
Gauge: 16g
Overall Size: 5mm





14KITENDI0928YY-K
Bezel Center Sun Top
Gauge: 16g
Overall Size: 5mm



14KITENDI0935YY-K
Gemmed Sun Top
Gauge: 16g
Overall Size: 6mm



14KITENDI0596YY-K
14KITENDI0596WG-K
Moon Face Top
Gauge: 16g
Overall Size: 6mm



14KITENDI0901YY-K
Gemmed Moon and Star Top
Gauge: 16g
Overall Size: 7mm

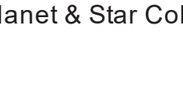



14KITENDI0257YY-K
14KITENDI0257WG-K
Gemmed Lightning Top
Gauge: 16g
Overall Size: 10mm



14KITENDI0489YY-K
14KITENDI0489WG-K
Knot Top
Gauge: 16g
Overall Size: 3mm



14KITENDI0846YY-K
Pyramid Top
Gauge: 16g
Overall Size: 5mm



14KITENDI0805YY-K
Gemmed Pyramid Top
Gauge: 16g
Overall Size: 5mm



14KITENDI0923YY-K
CZ Center Beaded Triangle Top
Gauge: 16g
Overall Size: 6mm



14KITENDI0845YY-K
Solitaire Trillion Top
Gauge: 16g
Overall Size: 6mm



14KITENDI0942YY-K
Gemmed Arrow Top
Gauge: 16g
Overall Size: 6mm



14KITENDI0940YY-K
Gemmed V Top
Gauge: 16g
Overall Size: 6mm



14KITENDI0912YY-K
Gemmed Kite Top
Gauge: 16g
Overall Size: 6mm



14KITENDI0893YY-K
Gemmed Triangle Top
Gauge: 16g
Overall Size: 6mm



14KITENDI0955YY-K
Gemmed Rhombus Top
Gauge: 16g
Overall Size: 6mm



14KITENDI0879YY-K
CZ Center Deco Top
Gauge: 16g
Overall Size: 6mm



14KITENDI0579YY-K
14KITENDI0579WG-K
Bezel Wave Top
Gauge: 16g
Overall Size: 6mm



14KITENDI0926YY-K
Gemmed Bodkin Top
Gauge: 16g
Overall Size: 8mm



14KITENDI0806YY-K
Gemmed Pyramid Top
Gauge: 16g
Overall Size: 8mm



14KITENDI0801YY-K
Round and Tapered
Baguette CZ Top
Gauge: 16g
Overall Size: 5mm



14KITENDI0800YY-K
Round and Tapered
Baguette CZ Top
Gauge: 16g
Overall Size: 5mm



14KITENDI0966YY-K
Triple Tapered Baguette Top
Gauge: 16g
Overall Size: 5mm



14KITENDI0975YY-K
Pear Opal and Tapered
Baguette Top
Gauge: 16g
Overall Size: 8mm



14KITENDI0881YY-K
Trinity Tapered Baguette Top
Gauge: 16g
Overall Size: 9mm









14KITENDI0786YY-K
Solitaire Marquise Bezel Top
Gauge: 16g
Overall Size: 4mm



14KITENDI0107YY-K
14KITENDI0107WG-K
Trinity Marquise Top
Gauge: 16g
Overall Size: 6mm



14KITENDI0462YY-K
14KITENDI0462WG-K
Trinity Marquise Top
Gauge: 16g
Overall Size: 6mm



14KITENDI0874YY-K
Gemmed Olive Top
Gauge: 16g
Overall Size: 7mm



14KITENDI0890YY-K
Trinity Marquise Deco Top
Gauge: 16g
Overall Size: 7mm



14KITENDI0983YY-K
Triple Marquise Top
Gauge: 16g
Overall Size: 7mm



14KITENDI0560OP05YY-K
14KITENDI0560OP05WG-K
Trinity Opal Marquise Top
Gauge: 16g
Overall Size: 6mm



14KITENDI0915YY-K
Marquise Cluster Top
Gauge: 16g
Overall Size: 11mm



14KITENDI0916OP38YY-K
Opal Marquise Cluster Top
Gauge: 16g
Overall Size: 11mm



14KITENDI5509YY-K
14KITENDI5509WG-K
Trinity Marquise Tiara Top
Gauge: 16g
Overall Size: 10mm



GIOMETAL

BODY JEWELRY



14KITENDI0851YY-K

Gemmed Eye Top
Gauge: 16g
Overall Size: 7mm





14KITENDI0421YY-K
14KITENDI0421WG-K

Gemmed Eye Top
Gauge: 16g
Overall Size: 9mm



14KITENDI5521YY-K
14KITENDI5521WG-K
Gemmed Bar Top
Gauge: 16g
Overall Size: 5mm



14KITENDI0474YY-K
14KITENDI0474WG-K
Gemmed Indian Headwear Top
Gauge: 16g
Overall Size: 11mm



14KITENDI0258YY-K
14KITENDI0258WG-K
Gemmed Curved Bar Top
Gauge: 16g
Overall Size: 13mm



14KITENDI5555YY-K
Gemmed Curved Bar Top
Gauge: 16g
Overall Size: 13mm



14KITENDI0504YY-K
14KITENDI0504WG-K
Bezel Crescendo Top
Gauge: 16g
Overall Size: 14mm



14KITENDI0484YY-K
14KITENDI0484WG-K
Gemmed Crescent Top
Gauge: 16g
Overall Size: 14mm



14KITENDI0261YY-K
14KITENDI0261WG-K
Gemmed Curved Bar Top
Gauge: 16g
Overall Size: 17mm





14KITENDI1000YY-K
Virgo Top
Gauge: 16g
Overall Size: 5mm



14KITENDI0849YY-K
Gemmed Clubs Top
Gauge: 16g
Overall Size: 6mm



14KITENDI0878YY-K
Gemmed Ace of Heart Top
Gauge: 16g
Overall Size: 6mm



14KITENDI0952YY-K
Gemmed Semicircle Top
Gauge: 16g
Overall Size: 6mm



14KITENDI0894YY-K
Gemmed Horseshoe Top
Gauge: 16g
Overall Size: 6mm



14KITENDI0583YY-K
14KITENDI0583WG-K
Gemmed Flower Top
Gauge: 16g
Overall Size: 6mm



14KITENDI0892YY-K
Gemmed Key Top
Gauge: 16g
Overall Size: 8mm



14KITENDI0501YY-K
14KITENDI0501WG-K
Bezel Kite Top
Gauge: 16g
Overall Size: 8mm





14Kt SOLID GOLD
NEW INTERALLY THREADED ENDS
>>>

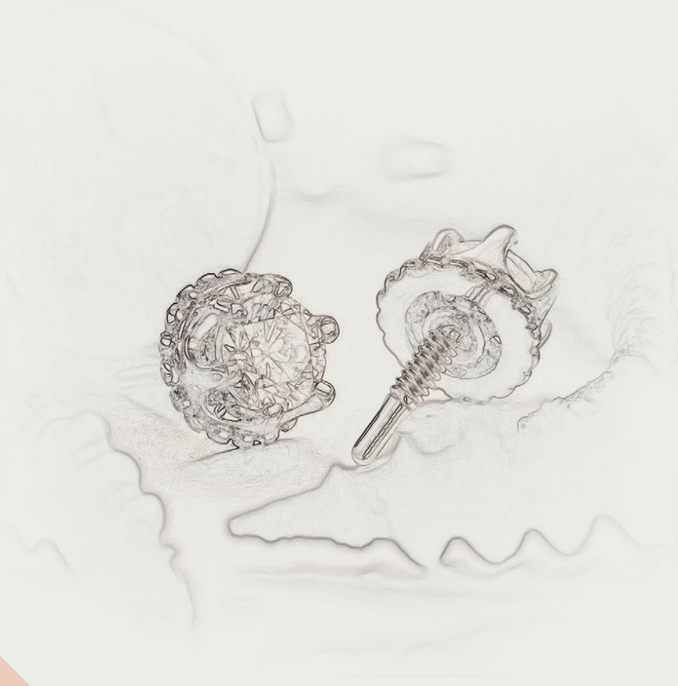

14KITENDI0207YY-S

14KITENDI0985YY-S

14KITENDI0889YY-S

14KITENDI0142YY-S

14KITENDI0852YY-S

14KITENDI0219YY-S

14KITENDI0217YY-S

14KITENDI0210YY-S

14KITENDI0242YY-S

14KITENDI0050YY-S

14KITENDI0116YY-S

GIOMETAL | 14Kt SOLID GOLD
NEW INTERNALLY THREADED ENDS


14KITENDI0036YY-S


14KITENDI0130YY-S


14KITENDI0238YY-S


14KITENDI0060YY-S


14KITENDI0045YY-S


14KITENDI0046YY-S


14KITENDI0179YY-S


14KITENDI0107YY-S


14KITENDI0175YY-S


14KITENDI0183YY-S


14KITENDI0102OP05YY-S

GIOMETAL | 14Kt SOLID GOLD
NEW INTERNALLY THREADED ENDS



14KITENDI0184YY-S

14KITENDI0172YY-S

14KITENDI0105YY-S

14KITENDI0201YY-S

14KITENDI0250YY-S

14KITENDI0244YY-S

14KITENDI0249YY-S

14KITENDI0243YY-S



14KITENDI0066YY-S

14KITENDI0061YY-S

14KITENDI0068YY-S

14KITENDI0127YY-S

14KITENDI0053YY-S

14KITENDI0090YY-S

GIOMETAL | 14Kt SOLID GOLD
NEW INTERNALLY THREADED ENDS



14KITENDI0357OP22YY-S



14KITENDI0361YY-S



14KITENDI0373YY-S



14KITENDI0224OP05YY-S

14KITENDI0385YY-S



14KITENDI0404YY-S





14KITENDI0264YY-S



14KITENDI0406YY-S 14KITENDI0407YY-S



14KITENDI0335YY-S



14KITENDI0336YY-S



14KITENDI0275YY-S

GIOMETAL | 14Kt SOLID GOLD
NEW INTERNALLY THREADED ENDS

14KITENDI0108OP05YY-S



14KITENDI0010OP05YY-S



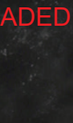

14KITENDI0223OP51YY-S



14KITENDI0212OP18YY-S



14KITENDI0287YY-S



14KITENDI1306YY-S



14KITENDI0283YY-S



14KITENDI0382YY-S



14KITENDI0383OP18YY-S



14KITENDI0114OP18YY-S

GIOMETAL | 14Kt SOLID GOLD
NEW INTERNALLY THREADED ENDS

14KITENDI0241YY-S



14KITENDI0240YY-S

14KITENDI0064YY-S



14KITENDI0169YY-S



14KITENDI0054YY-S



14KITENDI0182YY-S



14KDENDI0226YY-S



GIOMETAL
BODY JEWELRY

GIOMETAL

HIGHLY CUSTOMIZABLE BODY JEWELRY



14KITENDI0469YY-S
14KITENDI0503YY-S
14KITENDI0321YY-S
14KITENDI0582YY-S

Threaded Ball Top
Gauge: 16g
Ball Size: 2mm, 2.5mm, 3mm, 4mm



14KITPLAN0705YY-S
14KITPLAN0706YY-S
14KITPLAN0707YY-S
14KITPLAN0708YY-S
14KITPLAN0709YY-S

Threaded Disc Labret Post
Gauge: 16g
Length: 1/4", 9/32", 5/16", 11/32", 13/32"



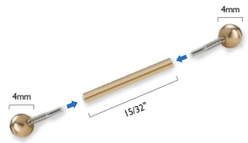

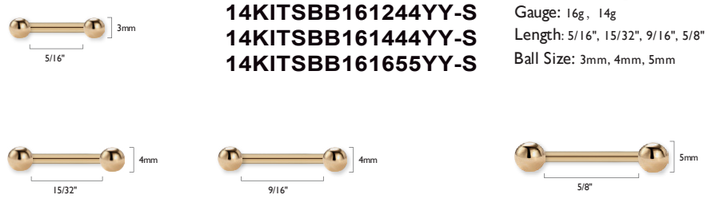

14KITPLAN0035YY-S
14KITSBB161244YY-S
14KITSBB161444YY-S
14KITSBB161655YY-S

Threaded Straight Barbell
Gauge: 16g, 14g
Length: 5/16", 15/32", 9/16", 5/8"
Ball Size: 3mm, 4mm, 5mm

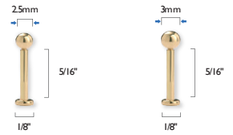

14KITPLAN0013YY-S

Threaded Disc Labret
Gauge: 16g
Length: 5/16"
Ball Size: 2.5mm, 3mm

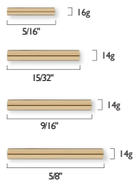

14KITPLAN0035YY-S
14KITSBB161244YY-S
14KITSBB161444YY-S
14KITSBB161655YY-S

Threadless Press Fit Barbell
Gauge: 16g, 14g
Length: 5/16", 15/32", 9/16", 5/8"

14KITENDI0469WG-S
14KITENDI0503WG-S
14KITENDI0321WG-S
14KITENDI0582WG-S

Threaded Ball Top
Gauge: 16g
Ball Size: 2mm, 2.5mm, 3mm, 4mm



14KITPLAN0705WG-S
14KITPLAN0706WG-S
14KITPLAN0707WG-S
14KITPLAN0708WG-S
14KITPLAN0709WG-S

Threaded Disc Labret Post
Gauge: 16g
Length: 1/4", 9/32", 5/16", 11/32", 13/32"



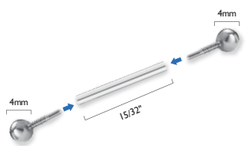



14KITPLAN0035WG-S
14KITSBB161244WG-S
14KITSBB161444WG-S
14KITSBB161655WG-S

Threaded Straight Barbell
Gauge: 16g, 14g
Length: 5/16", 15/32", 9/16", 5/8"
Ball Size: 3mm, 4mm, 5mm

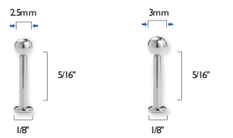

14KITPLAN0013WG-S

Threaded Disc Labret
Gauge: 16g
Length: 5/16"
Ball Size: 2.5mm, 3mm

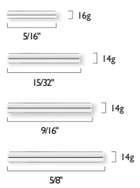

14KITPLAN0035WG-S
14KITSBB161244WG-S
14KITSBB161444WG-S
14KITSBB161655WG-S

Threadless Press Fit Barbell
Gauge: 16g, 14g
Length: 5/16", 15/32", 9/16", 5/8"

14KITENDI2240YY-S
14KITENDI1035YY-S
14KITENDI0962YY-S
14KITENDI1036YY-S
14KITENDI0963YY-S
14KITENDI1037YY-S
Turtleback Top

Gauge: 16g
Overall Size: 2mm,2.5mm, 3.0mm 3.5mm, 4.0mm, 4.5mm



14KITENDI0864YY-S
Hemisphere Top
Gauge: 16g
Overall Size: 3mm





14KITENDI0871YY-S
Cone Top
Gauge: 16g
Overall Size: 3mm



14KITENDI1119YY-S
14KITENDI5553YY-S
14KITENDI5510YY-S
14KITENDI1120YY-S
14KITENDI5511YY-S
14KITENDI0882YY-S
CZ Solitaire Top

Gauge: 16g
Overall Size: 1.5mm, 1.7mm, 2.0mm, 2.5mm, 3.0mm, 4.0mm



14KITENDI0252YY-S
14KITENDI0249YY-S
14KITENDI0250YY-S
14KITENDI0244YY-S
14KITENDI0253YY-S
CZ Solitaire 3 Prong Top
Gauge: 16g
Overall Size:
2.0mm, 2.5mm, 3.0mm, 4.0mm, 5.0mm

14KITENDI0252WG-S
14KITENDI0249WG-S
14KITENDI0250WG-S
14KITENDI0244WG-S
14KITENDI0253WG-S
CZ Solitaire 3 Prong Top
Gauge: 16g
Overall Size:
2.0mm, 2.5mm, 3.0mm, 4.0mm, 5.0mm



14KITENDI0356OP05YY-S
Opal Bezel Top
Gauge: 16g
Overall Size: 3mm



14KITENDI0357OP22YY-S
14KITENDI0357OP22WG-S
Opal Bezel Top
Gauge: 16g
Overall Size: 3mm



14KITENDI0355OP38YY-S
14KITENDI0355OP38WG-S
Opal Bezel Top
Gauge: 16g
Overall Size: 4mm



14KITENDI0356OP18YY-S
Opal Solitaire Bezel Top
Gauge: 16g
Overall Size: 3mm



14KITENDI0870OP18YY-S
Opal Solitaire Bezel Top
Gauge: 16g
Overall Size: 4mm



14KITENDI0469YY-S
14KITENDI0503YY-S
14KITENDI0321YY-S
14KITENDI0582YY-S

Threaded Ball Top
Gauge: 16g
Ball Size: 2mm, 2.5mm, 3.0mm, 4.0mm

14KITENDI0469WG-S
14KITENDI0503WG-S
14KITENDI0321WG-S
14KITENDI0582WG-S

Threaded Ball Top
Gauge: 16g
Ball Size: 2mm, 2.5mm, 3.0mm, 4.0mm

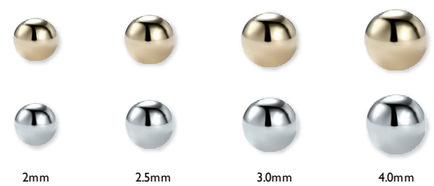

14KITENDI0116YY-S
14KITENDI0116WG-S

Trinity Bead Top
Gauge: 16g
Overall Size: 3mm



14KITENDI0678YY-S
14KITENDI0678WG-S

Quad Bead Top
Gauge: 16g
Overall Size: 4mm

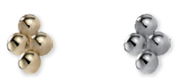

14KITENDI0964YY-S

Bezel with Tri Bead TOP
Gauge: 16g
Overall Size: 4mm



14KITENDI0212OP18YY-S

Beaded Opal Bezel Top
Gauge: 16g
Overall Size: 5mm



14KITENDI0089YY-S
14KITENDI0089WG-S

Beaded Bezel Center Top
Gauge: 16g
Overall Size: 6mm



14KITENDI0046YY-S
14KITENDI0046WG-S

Afghan Top
Gauge: 16g
Overall Size: 7mm



14KITENDI0105YY-S
14KITENDI0105WG-S

Beaded Pear Bezel Top
Gauge: 16g
Overall Size: 8mm



14KITENDI0065YY-S
14KITENDI0065WG-S

Beaded Bezel Top
Gauge: 16g
Overall Size: 8mm



14KITENDI0861YY-S

CZ Trinity Top
Gauge: 16g
Overall Size: 4mm



14KITENDI0860OP18YY-S

Opal Trinity Top
Gauge: 16g
Overall Size: 4mm



14KITENDI0005YY-S
14KITENDI0005WG-S

Trinity Bezel Top
Gauge: 16g
Overall Size: 4mm



14KITENDI0006YY-S
14KITENDI0006WG-S

Trinity Round CZ Top
Gauge: 16g
Overall Size: 4mm



14KITENDI0064YY-S
14KITENDI0064WG-S

Trinity Round CZ Top
Gauge: 16g
Overall Size: 5mm



14KITENDI0241YY-S

Trinity Round CZ Top
Gauge: 16g
Overall Size: 5mm



14KITENDI0854YY-S

Solitiare Baguette Top
Gauge: 16g
Overall Size: 5mm



14KITENDI0791YY-S

Solitaire Baguette Prong Top
Gauge: 16g
Overall Size: 5mm



14KITENDI0240YY-S

Trinity Round CZ Top
Gauge: 16g
Overall Size: 6mm



14KITENDI0243YY-S

Coffin Top
Gauge: 16g
Overall Size: 7mm



14KITENDI0127YY-S
14KITENDI0127WG-S

Trinity CZ Top
Gauge: 16g
Overall Size: 8mm



14KITENDI0500YY-S
14KITENDI0500WG-S

Triple Gemmed Star Top
Gauge: 16g
Overall Size: 8mm





14KITENDI0008YY-S
14KITENDI0008WG-S
Elephant Top
Gauge: 16g
Overall Size: 6mm



14KITENDI0009YY-S
14KITENDI0009WG-S
Cat Top
Gauge: 16g
Overall Size: 6mm



14KITENDI0098YY-S
Ladybug Top
Gauge: 16g
Overall Size: 6mm



14KITENDI0984YY-S
Gemmed Dragonfly Top
Gauge: 16g
Overall Size: 7mm



14KITENDI0227YY-S
Gemmed Dragonfly Top
Gauge: 16g
Overall Size: 9mm



14KITENDI0852YY-S
Gemmed Little Bud Top
Gauge: 16g
Overall Size: 7mm



14KITENDI0988YY-S
Unicorn Top
Gauge: 16g
Overall Size: 6mm



14KITENDI0978YY-S
Cat Face Top
Gauge: 16g
Overall Size: 6mm



14KITENDI0181YY-S
Owl Top
Gauge: 16g
Overall Size: 7mm



14KITENDI0859YY-S
Gemmed Angel Wing Top
Gauge: 16g
Overall Size: 8mm



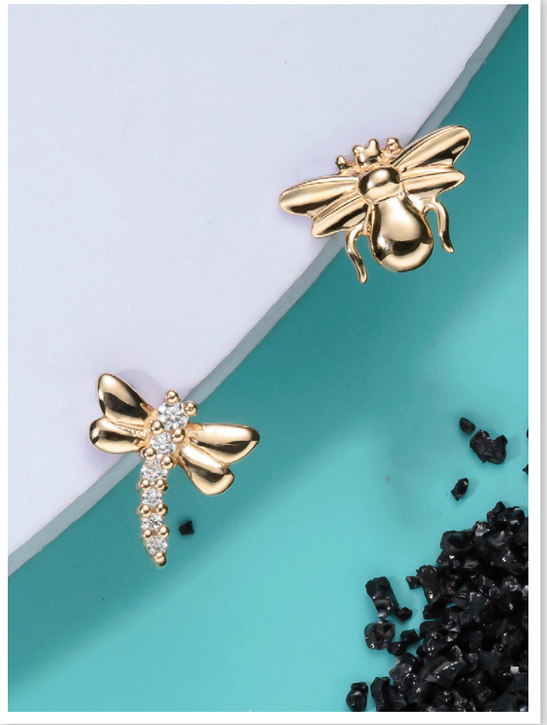

14KITENDI0530YY-S
14KITENDI0530WG-S
Snake Top
Gauge: 16g
Overall Size: 16mm



14KITENDI0990YY-S
Spider Top
Gauge: 16g
Overall Size: 6mm



14KITENDI0084YY-S
14KITENDI0084WG-S
Spider Top
Gauge: 16g
Overall Size: 7mm



14KITENDI0180YY-S
Scorpion Top
Gauge: 16g
Overall Size: 6mm



14KITENDI0149YY-S
14KITENDI0149WG-S
Scorpion w. Bezel Tail Top
Gauge: 16g
Overall Size: 10mm



14KITENDI0202YY-S
Hummingbird Top
Gauge: 16g
Overall Size: 12mm



14KITENDI0869YY-S
Gemmed Bee Top
Gauge: 16g
Overall Size: 6mm



14KITENDI0981YY-S
Gemmed Bee Top
Gauge: 16g
Overall Size: 6mm



14KITENDI0283YY-S
14KITENDI0283WG-S
Gemmed Bee Top
Gauge: 16g
Overall Size: 7mm



14KITENDI0987YY-S
Bee Top
Gauge: 16g
Overall Size: 8mm



14KITENDI0979YY-S
Gemmed Crown Top
Gauge: 16g
Overall Size: 7mm





14KITENDI0172YY-S
Gemmed Olive Top
Gauge: 16g
Overall Size: 4mm



14KITENDI0786YY-S
Solitaire Marquise Bezel Top
Gauge: 16g
Overall Size: 4mm



14KITENDI0185YY-S
14KITENDI0185WG-S
CZ Solitaire Marquise Top
Gauge: 16g
Overall Size: 4mm



14KITENDI0184YY-S
14KITENDI0184WG-S
CZ Solitaire Marquise Top
Gauge: 16g
Overall Size: 5mm



14KITENDI0223OP51YY-S
Opal Solitaire Marquise Top
Gauge: 16g
Overall Size: 5mm



14KITENDI0874YY-S
Gemmed Marquise Top
Gauge: 16g
Overall Size: 7mm



14KITENDI0126YY-S
14KITENDI0126WG-S
Gemmed Milgrain Olive Top
Gauge: 16g
Overall Size: 7mm





14KITENDI0107YY-S
14KITENDI0107WG-S
Trinity Marquise Top
Gauge: 16g
Overall Size: 6mm



14KITENDI5502YY-S
14KITENDI5502WG-S
Trinity Marquise and Bezel Top
Gauge: 16g
Overall Size: 6mm



14KITENDI0107BKYY-S
14KITENDI0107GWG-S
Trinity Marquise Top
Gauge: 16g
Overall Size: 6mm



14KITENDI0107PWG-S
14KITENDI0107BKWG-S



14KITENDI0109YY-S
14KITENDI0109WG-S
Trinity Marquise Top
Gauge: 16g
Overall Size: 7mm



14KITENDI0050YY-S
14KITENDI0050WG-S
Beaded Trinity Marquise Top
Gauge: 16g
Overall Size: 7mm



14KITENDI0290YY-S
Marquise Trinity Top
Gauge: 16g
Overall Size: 7mm



14KITENDI0890YY-S
Marquise Trillian Flower Top
Gauge: 16g
Overall Size: 7mm



14KITENDI0335YY-S
14KITENDI0335WG-S
Marquise Periwinkle Top
Gauge: 16g
Overall Size: 7mm



14KDENDI0226YY-S
14KDENDI0226WG-S
Trinity Marquise with Round
CZ Dangle Top
Gauge: 16g
Overall Size: 8mm



14KITENDI0983YY-S
Triple Marquise Top
Gauge: 16g
Overall Size: 7mm



14KITENDI0182YY-S
14KITENDI0182WG-S
Quad Marquise Fan Top
Gauge: 16g
Overall Size: 8mm



14KITENDI0183YY-S
14KITENDI0183WG-S
Five Marquise Fan Top
Gauge: 16g
Overall Size: 9mm



14KITENDI0049YY-S
14KITENDI0049WG-S
Beaded Marquise Cluster Top
Gauge: 16g
Overall Size: 10mm



14KITENDI0790YY-S
Gemmed Teardrop Top
Gauge: 16g
Overall Size: 4mm



14KITENDI0082YY-S
14KITENDI0081YY-S
Gemmed Teardrop Top
Gauge: 16g
Overall Size: 4mm / 5mm



14KITENDI0160YY-S
Solitarie Pear Bezel Top
Gauge: 16g
Overall Size: 5mm



14KITENDI0965YY-S
Solitaire Pear Top
Gauge: 16g
Overall Size: 5mm



14KITENDI0155YY-S
Gemmed Teardrop Top
Gauge: 16g
Overall Size: 6mm



14KITENDI0847YY-S
Gemmed Teardrop Top
Gauge: 16g
Overall Size: 6mm



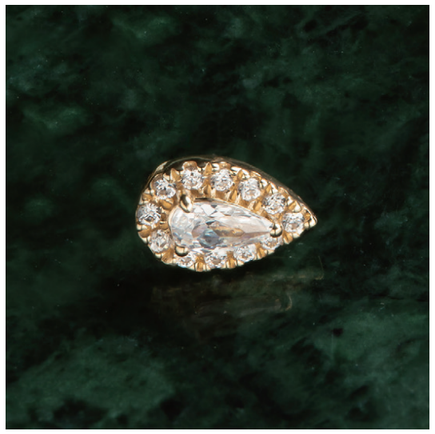

14KITENDI0850YY-S
Pear wtih Trinity Bezel Top
Gauge: 16g
Overall Size: 7mm



14KITENDI0799YY-S
Multi Gemmed Teardrop Top
Gauge: 16g
Overall Size: 7mm





14KITENDI0406YY-S
14KITENDI0406WG-S
Heart Top
Gauge: 16g
Overall Size: 5mm



14KITENDI0876YY-S
Triple CZ Heart Top
Gauge: 16g
Overall Size: 6mm



14KITENDI0798YY-S
Multi Gemmed Heart Top
Gauge: 16g
Overall Size: 6mm



14KITENDI0857YY-S
Gemmed Heart Top
Gauge: 16g
Overall Size: 6mm







14KITENDI0895YY-S
CZ Center Flower Top
Gauge: 16g
Overall Size: 4mm



14KITENDI0789YY-S
Gemmed Lucky Clover Top
Gauge: 16g
Overall Size: 5mm



14KITENDI0113YY-S
CZ Flower Top
Gauge: 16g
Overall Size: 5mm



14KITENDI0853YY-S
CZ Center Flower Top
Gauge: 16g
Overall Size: 5mm



14KITENDI0404YY-S
14KITENDI0404WG-S
Rose Top
Gauge: 16g
Overall Size: 5mm



14KITENDI0888YY-S
CZ Center Daisy Top
Gauge: 16g
Overall Size: 5mm



14KITENDI0787YY-S
Bezel Center Flower Top
Gauge: 16g
Overall Size: 5mm



14KITENDI0001YY-S
14KITENDI0001WG-S
CZ Flower Top
Gauge: 16g
Overall Size: 6mm



14KITENDI0036YY-S
14KITENDI0036WG-S
Gemmed Flower Top
Gauge: 16g
Overall Size: 6mm

14KITENDI0002YY-S
14KITENDI0002WG-S
Gemmed Flower Top
Gauge: 16g
Overall Size: 6mm

14KITENDI0858YY-S
Gemmed Periwinkle Top
Gauge: 16g
Overall Size: 6mm



14KITENDI0143YY-S
14KITENDI0143WG-S
Beaded Flower Top
Gauge: 16g
Overall Size: 7mm



14KITENDI0976YY-S
Rainbow Flower Top
Gauge: 16g
Overall Size: 7mm





14KITENDI0248YY-S
Gemmed Deco Top
Gauge: 16g
Overall Size: 4mm



14KITENDI0083YY-S
14KITENDI0083WG-S
Bezel Center Flower Top
Gauge: 16g
Overall Size: 6mm



14KITENDI0042YY-S
14KITENDI0042WG-S
Marquise and RD CZ
Flower Top
Gauge: 16g
Overall Size: 7mm



14KITENDI0384OP22YY-S
14KITENDI0384OP22WG-S
Opal Center and CZ Sun Top
Gauge: 16g
Overall Size: 5mm



14KITENDI0130YY-S
14KITENDI0130WG-S
Marquise CZ Cross with
RD CZ Top
Gauge: 16g
Overall Size: 7mm



14KITENDI0074YY-S
14KITENDI0074WG-S
Bezel and CZ cluster Top
Gauge: 16g
Overall Size: 10mm



14KITENDI0114OP18YY-S
14KITENDI0114OP18WG-S
CZ and Opal Flower Top
Gauge: 16g
Overall Size: 5mm



14KITENDI0383OP18YY-S
14KITENDI0383OP18WG-S
Opal and CZ Flower Top
Gauge: 16g
Overall Size: 7mm



14KITENDI0108OP05YY-S
14KITENDI0108OP05WG-S
Opal Center and CZ Sun Top
Gauge: 16g
Overall Size: 6mm

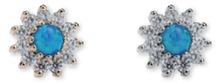

14KITENDI0095OP05YY-S
Turqoise Center and Opal Sun Top
Gauge: 16g
Overall Size: 6mm



14KITENDI0178YY-S
14KITENDI0178WG-S
Gemmed and Beaded Lilac Top
Gauge: 16g
Overall Size: 10mm









14KITENDI0985YY-S
Icecream Top
Gauge: 16g
Overall Size: 5mm



14KITENDI0980YY-S
Palm Tree Top
Gauge: 16g
Overall Size: 7mm



14KITENDI0889YY-S
Gemmed Ear of Wheat Top
Gauge: 16g
Overall Size: 7mm



14KITENDI0206YY-S
Cherry Top
Gauge: 16g
Overall Size: 7mm



14KITENDI0207YY-S
Cherry Top
Gauge: 16g
Overall Size: 7mm



14KITENDI0977YY-S
Lotus Flower Top
Gauge: 16g
Overall Size: 7mm



14KITENDI0142YY-S
Pineapple Top
Gauge: 16g
Overall Size: 7mm



14KITENDI0982YY-S
Gemmed Periwinkle Top
Gauge: 16g
Overall Size: 8mm



14KITENDI0010OP05YY-S
14KITENDI0010OP05WG-S
Moon and Opal Bezel Top
Gauge: 16g
Overall Size: 3mm



14KITENDI0010OP18YY-S
Moon and Opal Bezel Top
Gauge: 16g
Overall Size: 3mm



14KITENDI0063YY-S
14KITENDI0063WG-S
Moon and CZ Bezel Top
Gauge: 16g
Overall Size: 3mm



14KITENDI0848YY-S
Gemmed Revolver Top
Gauge: 16g
Overall Size: 6mm



14KITENDI0959YY-S
Sun Top
Gauge: 16g
Overall Size: 4mm



14KITENDI0045YY-S
14KITENDI0045WG-S
Bezel Center Blacken
Flower Top
Gauge: 16g
Overall Size: 6mm



14KITENDI0210YY-S
Star and Moon Top
Gauge: 16g
Overall Size: 6mm



14KITENDI0048YY-S
14KITENDI0048WG-S
Multi Gemmed Arrow Top
Gauge: 16g
Overall Size: 8mm



14KITENDI0574YY-S
14KITENDI0574WG-S
CZ Sun Top
Gauge: 16g
Overall Size: 7mm



14KITENDI0217YY-S
Plain Lightning Top
Gauge: 16g
Overall Size: 7mm



14KITENDI0219YY-S
Gemmed Lightning Top
Gauge: 16g
Overall Size:12mm



14KITENDI0958YY-S
Gemmed Knife Top
Gauge: 16g
Overall Size: 9mm



14KITENDI5525YY-S
14KITENDI5525WG-S
Sword Top
Gauge: 16g
Overall Size: 16mm





14KITENDI0846YY-S
Pyramid Top
Gauge: 16g
Overall Size: 5mm



14KITENDI0805YY-S
Gemmed Pyramid Top
Gauge: 16g
Overall Size: 5mm



14KITENDI0242YY-S
Gemmed Rhombus Top
Gauge: 16g
Overall Size: 5mm



14KITENDI0893YY-S
Gemmed Triangle Top
Gauge: 16g
Overall Size: 6mm



14KITENDI0003YY-S
14KITENDI0003WG-S
Dazzling Pave Top
Gauge: 16g
Overall Size: 6mm



14KITENDI0275YY-S
14KITENDI0275WG-S
Gemmed Bodkin Top
Gauge: 16g
Overall Size: 6mm



14KITENDI0879YY-S
CZ Center Deco Top
Gauge: 16g
Overall Size: 6mm



14KITENDI0845YY-S
Solitaire Trillion Top
Gauge: 16g
Overall Size: 6mm



14KITENDI0336YY-S
14KITENDI0336WG-S
Diamond Shape Top
Gauge: 16g
Overall Size: 6mm



14KITENDI0806YY-S
Gemmed Pyramid Top
Gauge: 16g
Overall Size: 8mm





14KITENDI5521YY-S
14KITENDI5521WG-S
Gemmed Bar Top
Gauge: 16g
Overall Size: 5mm



14KITENDI0179YY-S
14KITENDI0179WG-S
Gemmed Bar Top
Gauge: 16g
Overall Size: 7mm



14KITENDI5522YY-S
14KITENDI5522WG-S
Gemmed Bar Top
Gauge: 16g
Overall Size: 8mm



14KITENDI0055YY-S
14KITENDI0055WG-S
CZ Curve Top
Gauge: 16g
Overall Size: 10mm



14KITENDI0061YY-S
14KITENDI0061WG-S
Tapered Baguette Culster Top
Gauge: 16g
Overall Size: 10mm



14KITENDI5555YY-S
Gemmed Curved Bar Top
Gauge: 16g
Overall Size: 13mm





14KITENDI0966YY-S
TripleTapered Baguette Top
Gauge: 16g
Overall Size: 4mm



14KITENDI0175YY-S
14KITENDI0175WG-S
Triple Tapered Baguette Top
Gauge: 16g
Overall Size: 5mm



14KITENDI0800YY-S
Round and Tapered
Baguette CZ Top
Gauge: 16g
Overall Size: 5mm



14KITENDI0801YY-S
Round and Tapered
Baguette CZ Top
Gauge: 16g
Overall Size: 5mm



14KITENDI0060YY-S
14KITENDI0060WG-S
Tapered Baguette and RD CZ Top
Gauge: 16g
Overall Size: 7mm



14KITENDI0975YY-S
Pear Opal and Tapered
BaguetteTop
Gauge: 16g
Overall Size: 8mm



14KITENDI0111YY-S
14KITENDI0111WG-S
Baguette Cross Top
Gauge: 16g
Overall Size: 9mm



14KITENDI0881YY-S
Trinity Tapered
Baguette Top
Gauge: 16g
Overall Size: 9mm







14KITENDI1000YY-S
Virgo Top
Gauge: 16g
Overall Size: 5mm



14KITENDI0260YY-S
Skull with Gemmed Eye Top
Gauge: 16g
Overall Size: 5mm



14KITENDI0849YY-S
Gemmed Clubs Top
Gauge: 16g
Overall Size: 6mm



14KITENDI0878YY-S
Gemmed Ace of Heart Top
Gauge: 16g
Overall Size: 6mm



14KITENDI0855YY-S
Gemmed Snowflake Top
Gauge: 16g
Overall Size: 6mm



14KITENDI0238YY-S
Eye Top
Gauge: 16g
Overall Size: 6mm



14KITENDI0851YY-S
Gemmed Eye Top
Gauge: 16g
Overall Size: 7mm



14KITENDI0892YY-S
Gemmed Key Top
Gauge: 16g
Overall Size: 8mm





14KITENDI0373YY-S
14KITENDI0373WG-S
Gemmed S Top
Gauge: 16g
Overall Size: 6mm



14KITENDI0361YY-S
14KITENDI0361WG-S
Gemmed D Top
Gauge: 16g
Overall Size: 6mm









14KITENDI0385YY-S
14KITENDI0385WG-S
Bezel Set Center Flower Top
Gauge: 16g
Overall Size: 5mm



14KITENDI0058YY-S
14KITENDI0058WG-S
Music Note Top
Gauge: 16g
Overall Size: 6mm



14KITENDI0090YY-S
14KITENDI0090WG-S
Music Note Top
Gauge: 16g
Overall Size: 6mm



14KITENDI0165YY-S
14KITENDI0165WG-S
Gemmed Music Note Top
Gauge: 16g
Overall Size: 7mm



14KITENDI0066YY-S
14KITENDI0066WG-S
Infinite Symbol Top
Gauge: 16g
Overall Size: 7mm



14KITENDI0047YY-S
14KITENDI0047WG-S
CZ Center Mandala Top
Gauge: 16g
Overall Size: 7mm



14KITENDI0068YY-S
14KITENDI0068WG-S
Gemmed Fleur-de-lis Top
Gauge: 16g
Overall Size: 7mm



14Kt SOLID GOLD
GEMMED CLICKER NAVEL RINGS

>>>

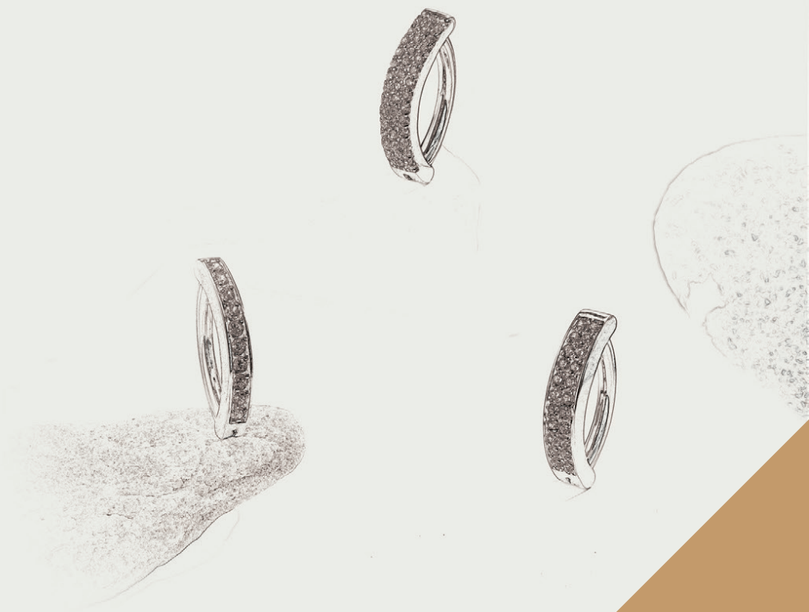

14KBAN2013YY
Baguette CZ Clicker Navel Ring
Gauge: 14g
Overall Size: 6mm



14KBAN2015YY
Round CZ Clicker Navel Ring
Gauge: 14g
Overall Size: 6mm



14KBAN2016YY
Freshwater Pearl Clicker Navel Ring
Gauge: 14g
Overall Size: 6mm



14KBAN2017YY
Single Inlaid Clicker Navel Ring
Gauge: 14g
Overall Size: 6mm



14KBAN2018YY
Double Layers Inlaid Clicker Navel Ring
Gauge: 14g
Overall Size: 6mm



14KBAN2019YY
Triple Layers Inlaid Clicker Navel Ring
Gauge: 14g
Overall Size: 6mm













14Kt SOLID YELLOW GOLD
GEMMED CLICKERS

>>>

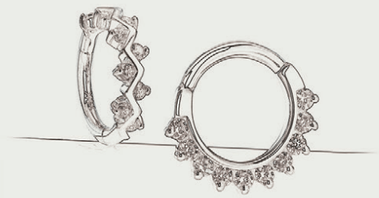

GIOMETAL | 14Kt SOLID YELLOW GOLD
GEMMED CLICKERS

14KHSRR0154YY



14KHSRR0348YY





14KHSRR0302YY



14KHSRR0162YY

GIOMETAL
BODY JEWELRY

GIOMETAL | 14Kt SOLID YELLOW GOLD
GEMMED CLICKERS & CHARMS

14KATCM0204YY

14KATCM0229YY

14KATCM0203YY

14KATCM0230YY

14KATCM0228YY

14Kt SOLID YELLOW GOLD
GEMMED CLICKERS

14KHSRR0395YY

14KHSRR0220YY

14KHSRR0303YY

14KHSRR0150YY

14KHSRR0308YY



14KHSRR0295BYY



14KHSRR0216YY



14KHSRR0030PG



14KHSRR0152YY



14KHSRR0034YY



14KHSRR0298OP22YY

14KHSRR0012YY
14KATCM0229YY



14KHSRR0012YY
14KATCM0203YY



14KHSRR0012YY
14KATCM0228YY



14KHSRR0012YY
14KATCM0230YY



14KHSRR0012YY
14KATCM0204YY





14KHSRR0129YY



14KHSRR0426YY



14KHSRR0387YY



14KHSRR0396YY



14KHSRR0433YY



14KATCM0422YY

14KHSRR0301YY





14KHSRR0153YY



14KHSRR0339YY



14KHSRR0349YY



14KHSRR0245YY

GIOMETAL | 14Kt SOLID YELLOW GOLD
GEMMED CLICKERS



14KHSRR0146YY



14KHSRR0247YY



14KHSRR0305YY



14KHSRR0161YY



14KHSRR0331YY



14KHSRR0306YY



14KHSRR0307YY



14KHSRR0424YY


14KHSRR1432YY
14KHSRR1415YY
14KDENDT1444YY


14KHSRR1366YY
14KHSRR1398YY
14KHSRR1425YY

14KHSRR0519YY
14KHSRR1014YY
14KHSRR0012YY
14KHSRR1015YY
14KHSRR0520YY
14KHSRR0823YY
14KHSRR0824YY

Plain Clicker
Gauge: 16g
Diameter: 1/4", 9/32", 5/16",
11/ 32", 13/32", 7/16", 15/32"







14KHSRR0416YY
14KHSRR1012YY
14KHSRR0415YY
14KHSRR1013YY
14KHSRR0704YY

Plain Clicker
Gauge: 18g
Diameter: 1/4", 9/32", 5/16",
11/ 32", 13/32"





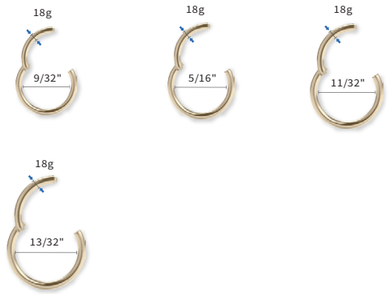



14KHSRR0519WG
14KHSRR1014WG
14KHSRR0012WG
14KHSRR1015WG
14KHSRR0520WG
14KHSRR0823WG
14KHSRR0824WG

Plain Clicker
Gauge: 16g
Diameter: 1/4", 9/32", 5/16",
11/ 32", 13/32", 7/16", 15/32"



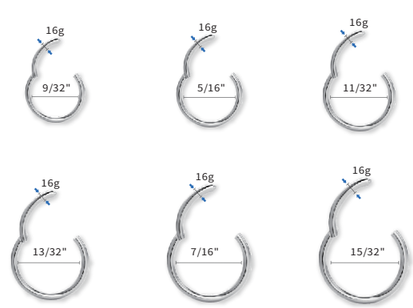



14KHSRR0416WG
14KHSRR1012WG
14KHSRR0415WG
14KHSRR1013WG
14KHSRR0704WG

Plain Clicker
Gauge: 18g
Diameter: 1/4", 9/32", 5/16",
11/ 32", 13/32"



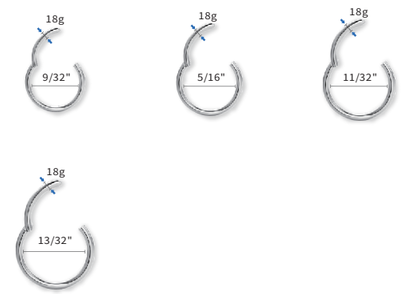

14KHSRR1927YY
Baguette CZ Side Facing Clicker
Gauge: 16g
Diameter: 5/16"



14KHSRR1926YY
Square CZ Side Facing Clicker
Gauge: 16g
Diameter: 5/16"



14KHSRR0330YY
Gemmed Side Facing
Oval Clicker
Gauge: 16g
Diameter: 5/16"



14KHSRR1960YY NEW!
Chain-link Clicker
Gauge: 16g
Diameter: 5/16"



14KHSRR0024YY
Gemmed Side Facing Clicker
Gauge: 16g
Diameter: 5/16"



14KHSRR0315YY
Gemmed Triple Row Side
Facing Clicker
Gauge: 16g
Diameter: 5/16"



14KHSRR0152YY
Eternity Clicker with Solitaire
Baguette Tapered Clicker
Gauge: 16g
Diameter: 5/16"



14KHSRR1961YY NEW!
Chain-link Clicker
Gauge: 16g
Diameter: 5/16"



14KHSRR0348YY
Beaded and Gemmed Clicker
Gauge: 16g
Diameter: 5/16"



14KHSRR0302YY
Gemmed Zigzag Clicker
Gauge: 16g
Diameter: 5/16"



14KHSRR0025YY
Gemmed Side Facing Clicker
Gauge: 16g
Diameter: 13/32"



14KHSRR1959YY NEW!
Chain-link Clicker
Gauge: 16g
Diameter: 5/16"



14KHSRR2470YY NEW!
14KHSRR2228YY
Front & Side Set CZ Clicker
Gauge: 18g/16g
Diameter: 5/16"



14KHSRR1969YY NEW!
Solitaire Pearl Clicker
Gauge: 16g
Diameter: 5/16"



14KHSRR1968YY NEW!
Pearl Row-set Clicker
Gauge: 16g
Diameter: 5/16"



14KHSRR2470WGNYY NEW!
14KHSRR2228WGNYY
Green & White CZ Front &
Side Set Clicker
Gauge: 18g/16g
Diameter: 5/16"



14KHSRR0020YY
14KHSRR0020WG
Gemmed Side Facing Clicker
Gauge: 16g
Diameter: 5/16"





14KHSRR0034YY
14KHSRR0034WG
Baguette Eternity Clicker
Gauge: 16g
Diameter: 5/16"





14KHSRR0030YY
14KHSRR0030WG
Gemmed Side Facing Zigzag Clicker
Gauge: 16g
Diameter: 5/16"



14KHSRR0031YY
14KHSRR0031WG
Baguette Eternity Clicker
Gauge: 16g
Diameter: 13/32"



14KHSRR0387YY
14KHSRR0387WG
Twist Clicker
Gauge: 16g
Diameter: 13/32"



14KHSRR0349YY
14KHSRR0349WG
Beaded Clicker
Gauge: 16g
Diameter: 5/16"



14KHSRR0424YY
14KHSRR0424WG
Beaded Pearl Clicker
Gauge: 16g
Diameter: 5/16"



14KHSRR0301YY
14KHSRR0301WG
Gemmed Front Facing Flower Clicker
Gauge: 16g
Diameter: 5/16"



14KHSRR0466YY
Coronet Clicker
Gauge: 16g
Diameter: 5/16"



14KHSRR1246YY
Round and Tapered Baguette CZ Clicker
Gauge: 16g
Diameter: 5/16"





14KHSRR0388YY
Gemmed Bee Clicker
Gauge: 18g
Diameter: 5/16"



14KHSRR2014YY NEW
Marquise Sunflower Clicker
Gauge: 16g
Diameter: 5/16"



14KHSRR0599YY
Bezel CZ Clicker
Gauge: 18g
Diameter: 1/4"



14KHSRR0600YY
Bezel CZ Clicker
Gauge: 18g
Diameter: 5/16"



14KHSRR0599WG
Bezel CZ Clicker
Gauge: 18g
Diameter: 1/4"



14KHSRR0600WG
Bezel CZ Clicker
Gauge: 18g
Diameter: 5/16"



14KHSRR0150YY **14KHSRR0150WG**
14KHSRR0534YY **14KHSRR0534WG**
14KHSRR0738YY **14KHSRR0738WG**
Double - Layered Gemmed Clicker
Gauge: 16g
Diameter: 5/16",11/32",13/32"







14KHSRR0117YY
14KHSRR0117WG
Gemmed Moon Shape Clikcer
Gauge: 16g
Diameter: 5/16"



14KHSRR0032YY
14KHSRR0032WG
Gemmed Moon Shape Clikcer
Gauge: 16g
Diameter: 13/32"



14KHSRR0033YY
14KHSRR0033WG
Moon Shape Cliker
Gauge: 16g
Diameter: 5/16"



14KHSRR1561YY
Trinity Kite CZ Clicker
Gauge: 16g
Diameter: 5/16"



14KHSRR1425YY
Kite CZ Clicker
Gauge: 16g
Diameter: 5/16"



14KHSRR0022YY
Beaded Blacken Clicker
Gauge: 16g
Diameter: 5/16"



14KHSRR0101YY
Marquise Fan Clicker
Gauge: 16g
Diameter: 5/16"



14KHSRR0464YY
Gemmed Front Facing
Teardrop Clicker
Gauge: 16g
Diameter: 5/16"







14KHSRR0026YY
14KHSRR0026WG
Gemmed Front Facing Clicker
Gauge: 16g
Diameter: 5/16"



14KHSRR0307YY
14KHSRR0307WG
Beaded and Gemmed Clicker
Gauge: 16g
Diameter: 5/16"



14KHSRR0306YY
Gemmed Clicker
Gauge: 16g
Diameter: 5/16"



14KHSRR0433YY
14KHSRR0433WG
Gemmed Double Row with Spike Clicker
Gauge: 16g
Diameter: 5/16"



14KHSRR0426YY
14KHSRR0426WG
Gemmed Elf Clicker
Gauge: 16g
Diameter: 5/16"



14KHSRR0396YY
14KHSRR0396WG
Triple Marquise Clicker
Gauge: 16g
Diameter: 5/16"



14KHSRR0153YY
14KHSRR0153WG
Gemmed Front Facing Clicker
Gauge: 16g
Diameter: 5/16"



14KHSRR0028YY
14KHSRR0028WG
Double Row Gemmed Clicker
Gauge: 16g
Diameter: 5/16"









GIOMETAL

BODY JEWELRY







14KHSRR0394YY
Left Gemmed Heart Clicker
Gauge: 18g
Diameter: 5/16"



14KHSRR0395YY
Right Gemmed Heart Clicker
Gauge: 18g
Diameter: 5/16"



14KHSRR0333YY
Left Gemmed Heart Clicker
Gauge: 16g
Diameter: 5/16"



14KHSRR0334YY
Right Gemmed Heart Clicker
Gauge: 16g
Diameter: 5/16"



14KHSRR0395WG
Right Gemmed Heart Clicker
Gauge: 18g
Diameter: 5/16"



14KHSRR0333WG
Left Gemmed Heart Clicker
Gauge: 16g
Diameter: 5/16"



14KHSRR1432YY
Link w. Chain Dangle Clicker
Gauge: 16g
Diameter: 5/16"



14KHSRR1398YY
Chain Fringe Clicker
Gauge: 16g
Diameter: 5/16"



14KHSRR1415YY
Duel Drop Chains Hinged Clicker
Gauge: 16g
Diameter: 5/16"



14KHSRR1365YY
Multiple Gemmed w. Pear & Chain Dangle Clicker
Gauge: 20g
Diameter: 5/16"



14KHSRR1366YY
Multiple Gemmed w. Pear & Chain Dangle Clicker
Gauge: 18g
Diameter: 5/16"











14Kt SOLID GOLD
CHARMS

>>>

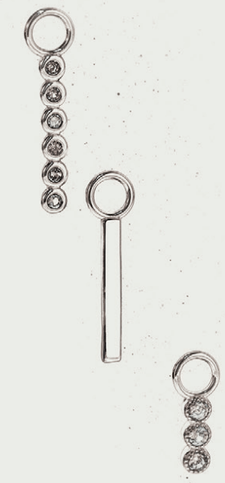


14KATCM0174YY
14KATCM0166YY
14KATCM0918YY
14KATCM0421YY
14KATCM0251YY
14KATCM0048YY
14KATCM0275YY

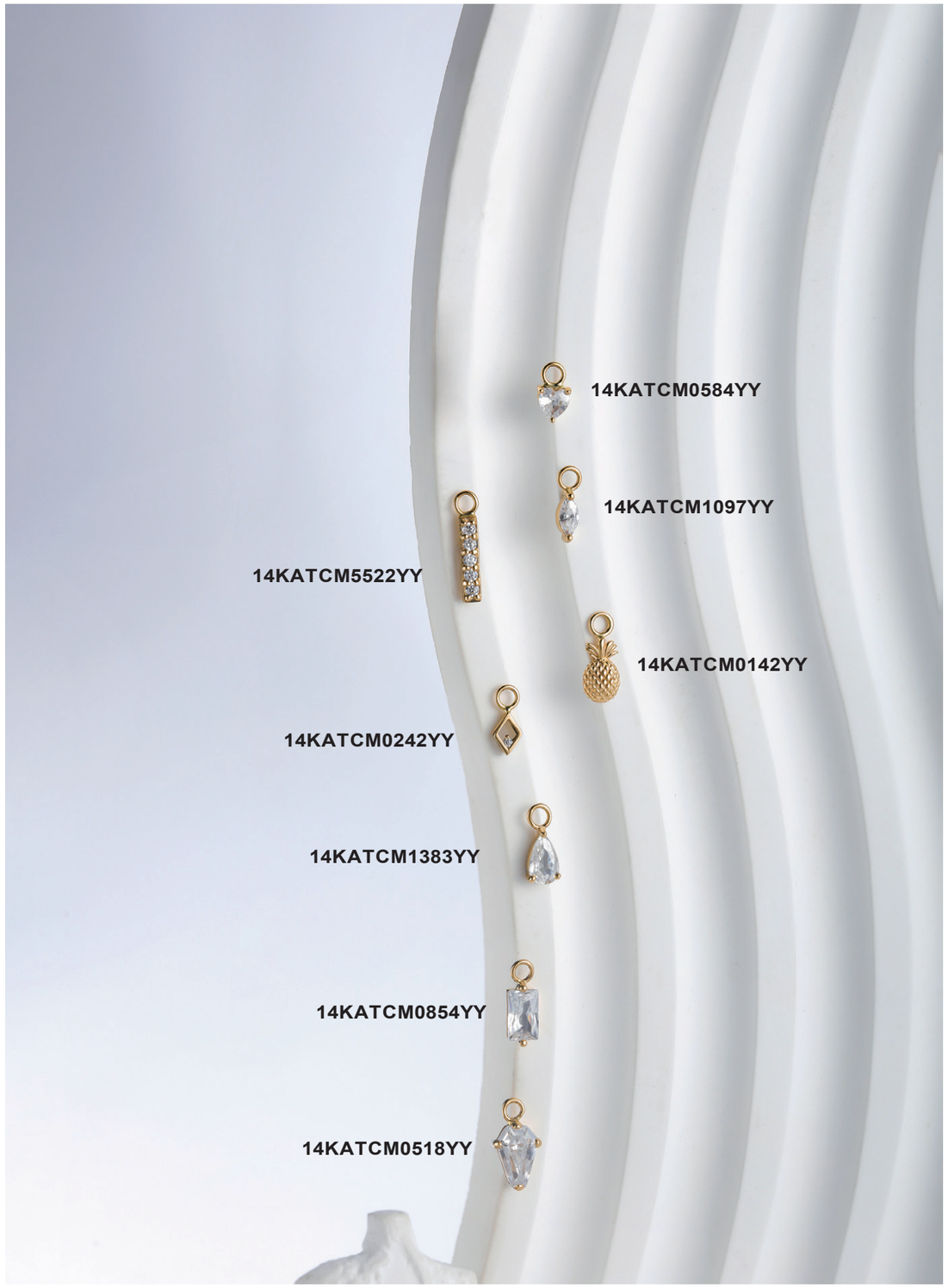
14KATCM0584YY
14KATCM1097YY
14KATCM5522YY
14KATCM0142YY
14KATCM0242YY
14KATCM1383YY
14KATCM0854YY
14KATCM0518YY

14KATCM1532YY
Gemmed Hexagon Charm
Overall Size: 3mm
O-Ring Size: 24g



14KATCM0077YY
14KATCM0077WG
Bezel Flat SW Crystal Charm
Overall Size: 3mm
O-Ring Size: 24g



14KATCM0079YY
14KATCM0079WG
Bezel Flat SW Crystal Charm
Overall Size: 4mm
O-Ring Size: 24g



14KATCM0080YY
14KATCM0080WG
Bezel Flat SW Crystal Charm
Overall Size: 6mm
O-Ring Size: 24g



14KATCM0054YY
14KATCM0054WG
Gemmed Star Charm
Overall Size: 4mm
O-Ring Size: 24g



14KATCM0854YY
Solitaire Baguette CZ Charm
Overall Size: 5mm
O-Ring Size: 24g



14KATCM1383YY
Solitaire Teardrop CZ Charm
Overall Size: 5mm
O-Ring Size: 24g



14KATCM0081YY
Gemmed Teardrop with
Milgrain Charm
Overall Size: 5mm
O-Ring Size: 24g



14KATCM0155YY
Gemmed Teardrop with
Milgrain Charm
Overall Size: 6mm
O-Ring Size: 24g



14KATCM0946YY
Marquise Charm
Overall Size: 6mm
O-Ring Size: 24g



14KATCM0126WG
White Gold Double Milgrain
Marquise Charm
Overall Size: 7mm
O-Ring Size: 24g



14KATCM0518YY
Coffin CZ Charm
Overall Size: 7mm
O-Ring Size: 24g



14KATCM5521YY
14KATCM5521WG
Gemmed Bar Charm
Overall Size: 5mm
O-Ring Size: 24g



14KATCM0179YY
14KATCM0179WG
Gemmed Bar Charm
Overall Size: 7mm
O-Ring Size: 24g



14KATCM5522YY
14KATCM5522WG
Gemmed Bar Charm
Overall Size: 8mm
O-Ring Size: 24g



14KATCM0230YY
Gemmed Bar Charm
Overall Size: 8mm
O-Ring Size: 24g



14KATCM0584YY
Solitaire Trillian Charm
Overall Size: 4mm
O-Ring Size: 24g



14KATCM1097YY
Solitaire Marquise Charm
Overall Size: 4mm
O-Ring Size: 24g



14KATCM0242YY
Gemmed Rhombus Charm
Overall Size: 5mm
O-Ring Size: 24g



14KATCM0203YY
Triple Marquise Charm
Overall Size: 5mm
O-Ring Size: 24g



14KATCM0228YY
Marquise Milgrain Charm
Overall Size: 5mm
O-Ring Size: 24g



14KATCM0058YY
14KATCM0058WG
Music Note Charm
Overall Size: 6mm
O-Ring Size: 24g



14KATCM0090YY
14KATCM0090WG
Music Note Charm
Overall Size: 6mm
O-Ring Size: 24g



14KATCM0165YY
14KATCM0165WG
Gemmed Music Note Charm
Overall Size: 7mm
O-Ring Size: 24g



14KATCM0066YY
14KATCM0066WG
Infinity Charm
Overall Size: 7mm
O-Ring Size: 24g



14KATCM1251YY
Bezel Marquise Charm
Overall Size: 8mm
O-Ring Size: 24g



14KATCM0142YY
Pineapple Charm
Overall Size: 7mm
O-Ring Size: 24g



14KATCM1497YY
Gemmed Yoga OM Charm
Overall Size: 8mm
Circle Size : 24g



14KATCM0421YY
Gemmed Eye Charm
Overall Size: 9mm
O-Ring Size: 24g



14KATCM0422YY
Gemmed Key Charm
Overall Size: 12mm
O-Ring Size: 24g





14KATCM0461YY
Skull with Gemmed Eyes Charm
Overall Size: 5mm
O-Ring Size: 24g



14KATCM1533YY
3-CZ Bar Charm
Overall Size: 5mm
O-Ring Size: 24g



14KATCM0275YY
Gemmed Bodkin Charm
Overall Size: 6mm
O-Ring Size: 24g



14KATCM0067YY
14KATCM0067WG
Cross Charm
Overall Size: 6mm
O-Ring Size: 24g



14KATCM0009YY
14KATCM0009WG
Cat Charm
Overall Size: 6mm
O-Ring Size: 24g



14KATCM1105YY
Lightning Charm
Overall Size: 7mm
O-Ring Size: 24g



14KATCM0157YY
CZ Center Cross Charm
Overall Size: 7mm
O-Ring Size: 24g



14KATCM0007YY
14KATCM0007WG
Dragonfly Charm
Overall Size: 7mm
O-Ring Size: 24g



14KATCM0048YY
Gemmed Arrow Charm
Overall Size: 8mm
O-Ring Size: 24g



14KATCM0282YY
Gemmed Bar Charm
Overall Size: 9mm
O-Ring Size: 24g



14KATCM0227YY
Gemmed Dragonfly Charm
Overall Size: 9mm
O-Ring Size: 24g



14KATCM1520YY
3D Triangle Charm
Overall Size: 10mm
Circle Size : 24g



14KATCM0204YY
Skeleton Hand Charm
Overall Size: 10mm
O-Ring Size: 24g



14KATCM0530YY
14KATCM0530WG
Snake Charm
Overall Size: 10mm
O-Ring Size: 24g



14KATCM0313YY
Gemmed Cross Charm
Overall Size: 11mm
O-Ring Size: 24g



14KATCM0229YY
Gemmed Lightning Charm
Overall Size: 12mm
O-Ring Size: 24g



14Kt GOLD NOSE JEWERLY

>>>





14KNOSE0485YY
Ball Nose Screw
Gauge: 20g
Length: 1/4"



14KNOSE0116YY
Bead Trinity Nose Screw
Gauge: 20g
Length: 1/4"



14KNOSE0678YY
Bead Cluster Nose Screw
Gauge: 20g
Length: 1/4"



14KNOSE0489YY
Knot Nose Screw
Gauge: 20g
Length: 1/4"





14KNOSE0488YY
Sun Nose Screw
Gauge: 20g
Length: 1/4"



14KNOSE0487YY
Gemmed Sun Nose Screw
Gauge: 20g
Length: 1/4"



14KNOSE0341YY
Bezel Nose Screw
Gauge: 20g
Length: 1/4"



14KNOSE0342YY
Prong CZ Nose Screw
Gauge: 20g
Length: 1/4"



14KNOSE0526YY
14KNOSE0527YY
14KNOSE0528YY
Nose Ring
Gauge: 20g, 18g
Diameter: 1/4", 5/16", 13/32"





14Kt GOLD CHAIN

>>>



14KATCN0723YY
14KATCN0724YY
14KATCN0725YY
Cable Chain
O-Ring Size: 24g
Length: 5/8", 33/32", 1 5/16"



14KATCN0723WG
14KATCN0724WG
14KATCN0725WG
Cable Chain
O-Ring Size: 24g
Length: 5/8", 33/32", 1 5/16"



14KATCN0312YY
Cable Chain w. Gemmed Handcuffs
Gauge: 18g
Length: 5/8", 33/32", 1 5/16", 1 25/32"



14KATCN1388WYY
Cross Cut Chain w. Triple Pear
O-Ring Size: 24g
Length: 1 5/16"



14KATCN1388TZYY
Cross Cut Chain w. Triple Pear
O-Ring Size: 24g
Length: 1 5/16"



14KATCN1390YY
Multi-Color Bezel CZ
Cable Chain
O-Ring Size: 24g
Length: 53/32"



14KATCN1391AMYY
Amethyst Bezel CZ Cable Chain
O-Ring Size: 24g
Length: 47/32"



14KATCN1389WYY
White CZ Duel Cable Chain
O-Ring Size: 24g
Length: 1 25/32"



14KATCN1389GAYY
Red CZ Duel Cable Chain
O-Ring Size: 24g
Length: 1 25/32"



14KATCN2213YY
Double Layers Cable Chain
w. Bezel Dangle
O-Ring Size: 24g
Length: 1 25/32"






GIOMETAL
BODY JEWELRY